

MILILANI TOWN NEWS

MILILANI TOWN ASSOCIATION

NOVEMBER 2024

Mililani TOWN ASSOCIATION



FREE EVENT! FREE PARKING! LEASHED PETS ARE WELCOME!

PROUDLY SPONSORED BY:



NOVEMBER 2
9 AM - 2 PM 🐾 REC 6

JOIN US FOR A FUZZY, FUN DAY FOR FUR BABIES & FRIENDS! FOR EVENT INFORMATION, VISIT:

MILILANITOWN.ORG



wednesday
BINGO
november 6 | 9:00 AM - 11:00 AM | REC 6

PROUDLY SPONSORED BY:



Permitted Mktg
U.S. Postage Paid
Honolulu, HI
Permit No. 985

Mililani Town Association
95-303 Kaloapau Street
Mililani, Hawaii 96789



MILILANI TOWN ASSOCIATION

TREE CITY USA (2018-2020) | 1986 NATIONAL CIVIC LEAGUE ALL-AMERICA CITY

BOARD OF DIRECTORS

PRESIDENT | Bob Barrett
VICE PRESIDENT | Michelle Kidani
SECRETARY | Josie Hart Ka'anehe
TREASURER | Neil Takeda

DIRECTORS

Will Kane, Michael Magaoay, Noriko Salangdron,
Roger Babcock, Val Aquino Okimoto

MTA STAFF MANAGERS

GENERAL MANAGER

David O'Neal, CMCA, AMS, PCAM
808-440-2614 | doneal@mililantown.org

ASSISTANT GENERAL MANAGER COVENANTS & DESIGN MANAGER

Katherine Cueva, CMCA, AMS
808-440-2622 | kcueva@mililantown.org

CONTROLLER

Lynelle Tamashiro, CPA, CMCA
808-440-2636 | ltamashiro@mililantown.org

AQUATICS & SAFETY MANAGER

Kaleo Perreira, CPO
808-440-2632 | jperreira@mililantown.org

MEMBER SERVICES MANAGER

Laurie Usui, CMCA, AMS
808-440-2626 | lusui@mililantown.org

CAFÉ MANAGER

Jessica Maclachlan
808-440-2653 | jmaclachlan@mililantown.org

LANDSCAPING MANAGER

Darryl Barbadillo, ISA Certified Arborist WE-4064A
808-440-2638 | dbarbadillo@mililantown.org

MAINTENANCE MANAGER

Roy Tashiro, CPO
808-440-2611 | rtashiro@mililantown.org



MILILANI NEWS | NOVEMBER 2024

EVENTS & NEWSLETTER SPECIALIST | Jennifer Suzuki
808-440-2624 | jsuzuki@mililantown.org

MARKETING SPECIALIST | Ronna Derby
808-440-2618 | rderby@mililantown.org

The Mililani News is a monthly publication of the Mililani Town Association. The publication is used to notify owners of community issues, changes in association policies, scheduled meetings, hearings, programs, classes, special events and activities, and for recognizing MTA members and employees for their achievements and outstanding service. MTA Management has the authority to approve or disapprove editorial submissions, materials, or advertisements. MTA does not endorse and is not responsible for the merchandise or services advertised in this publication. The Mililani News is mailed to residential properties in Mililani. If you are a homeowner who is renting your home to a tenant and live outside of Mililani, or you are a property manager or business owner in Mililani, you are welcome to view the monthly newsletter online. If you are a property owner who would prefer to read the newsletter online, rather than receive it in the mail, call 808-623-7300 or send an email to jsuzuki@mililantown.org to have your property address removed from the MTA newsletter mailing list.

PRESIDENT'S MESSAGE



Welcome to November, Mililani!

I hope you are getting ready for Thanksgiving, Christmas and the New Year! It's almost upon us!

I spent some time on the mainland recently. Whenever I return home from the mainland, there is always a stark reminder of how fortunate and blessed I am to live here. This return trip home was a little different for me. Maybe it was because I traveled to three different states, all very busy and big cities. Maybe it was because it was a very busy trip with a lot of running around. I was extremely grateful to be home. This return trip home just hit me a little differently.

You should be receiving this newsletter just before it is time to vote in the election. Every election is an important one. I think you would be surprised to learn that, nationwide, approximately 240 million people were eligible to vote in the 2020 presidential election and roughly 66.1% of them submitted ballots, totaling 158,427,986 votes. Roughly 81 million eligible voters did not cast a ballot. In Hawaii, 579,784 people cast ballots out of 1,047,466 registered voters. That is 55.35%. We are the second lowest in the nation, just above Oklahoma with 54.43%. I feel that we can do better. In contrast, Minnesota had 3,292,997 cast ballots out of 4,157,411 registered voters. That is 79.21%. You might also be surprised to know that here in Mililani, we send out ballots for the MTA board election each year to approximately 16 thousand homes and each time only about 4 thousand are returned. That's approximately 25%. Get out and vote! Let your voice be heard!

Aloha,

Bob Barrett

MTA Board President

REC 3 CLOSURE ANNOUNCEMENT

MTA BUSINESS OFFICES

ADMINISTRATIVE OFFICE

95-303 Kaloapau Street | Mililani, HI 96789
808-623-7300 | Fax: 808-623-3474

Open Weekdays 8:00 am - 4:30 pm | Closed Weekends and Holidays

Last payment accepted at 4:00 pm

REC CENTER 3 BUSINESS OFFICE

95-281 Kaloapau Street | Mililani, HI 96789

CLOSED FOR RENOVATION

REC CENTER 7 BUSINESS OFFICE

95-1333 Lehiwa Drive | Mililani, HI 96789
808-440-2608

Sunday - Thursday 7:00 am - 7:00 pm

Last payment accepted at 6:45 pm

Friday & Saturday 7:00 am - 9:00 pm

Last payment accepted at 8:45 pm

Cash, checks and credit cards accepted.

MEETING SCHEDULE

MTA BOARD OF DIRECTORS

Third Wednesday of the month
7:00 pm at Administrative Office Conference Room

President: Bob Barrett
David O'Neal | 808-623-7300

ATTENTION ALL MTA MEMBERS

Rec. 3 will close for renovation on Friday, November 1, 2024. It will be closed for approximately one year.

During the renovation, the ENTIRE FACILITY WILL BE CLOSED including the pool, the tennis/pickleball courts, the business office, the hall, and the parking lot. The Admin. Office will be open during the renovation, with traffic modified in the parking lot to where the current exit will be both entrance and exit. The current parking lot entrance will be closed to all except the construction crew.

During the closure, the building will be gutted down to its exterior walls. The roof will be replaced with a new pitched roof covered with PV panels. The windows, doors, flooring and lighting will all be replaced. A café offering Starbucks drinks, shave ice and food/pastries/ice cream will be built. A video arcade will be built. A new tot-lot will be built outside. The tennis and pickleball courts will be completely resurfaced. Lastly, the bathrooms and showers will be rebuilt.

This project was included in our Reserve Study and will be paid for with MTA Reserve funds. No loans or special assessments are required for this renovation.

MILILANI TOWN ASSOCIATION

ALOHA PLEDGE

A commitment to fostering a climate of open discussion and debate, mutual respect, and tolerance between all who live in, work in, and visit the Mililani Town Association community.

- 1. We expect each individual**, whether a resident, guest, board member, MTA manager, staff member, business partner, or contractor, to be accountable for his or her own actions and words.
- 2. We believe all interactions in the community should be civil despite any differences of opinion on a particular issue.** We believe in finding common ground and engaging in civil discussion about MTA issues important to each of us.
- 3. We vow to respect all points of view and will strive to provide a reasonable opportunity for all to express their views openly-without attacks and antagonization.** We agree to keep our discussions focused on the business issues at hand, as well as on the ideas and desired outcomes.
- 4. We urge all residents to be engaged and informed.** Get to know your neighbors, your board members, and your community manager. Attend meetings or serve on the board. Understand MTA's rules, regulations, and covenants, and the value they add. Ask questions, share your opinions, and vote.
- 5. We believe these commitments to aloha, as well as engaged and informed residents, are a vital part of our shared goal of being a vibrant, thriving community.**

MILILANI TOWN ASSOCIATION

FESTIVELY SPONSORED BY:



holiday

Craft Fair

dec 7



4PM - 9PM  **REC 5**

Food Arena & Comfort Seating

SHOP A UNIQUE COLLECTIVE OF LOCAL CRAFTERS & VENDORS FOR ALL YOUR HOLIDAY NEEDS!
FIND GIFTS FOR YOUR ENTIRE LIST INCLUDING:
HANDMADE CRAFTS, ACCESSORIES, JEWELRY, APPAREL, STATIONERY, BAKED GOODS, TREATS, TOYS, PET ITEMS, ARTWORK, STOCKING STUFFERS & MORE!



Free Event + Free Parking

FREE EVENT SHUTTLE FROM MILILANI PARK & RIDE

Selfies with Santa TAKE FREE FAMILY PHOTOS WITH SANTA!

Gifts & Giveaways FREE EARLY BIRD GIFTS • GIVEAWAYS

FOR A LIST OF VENDORS & EVENT INFORMATION, VISIT:

mililanitown.org

*Features subject to change | While supplies last.



Happy Thanksgiving

From Our Family to Yours...

Lic. 37984



Independent Energy Hawaii
(808) 460-6015
independentenergyhawaii.com

Humana.

Bernadeta Antos, Agent
(808) 208-9223
bantos@humana.com



Kindergarten thru 8th Grade
(808) 621-1898
hoalaschool.org

RD-4062



Pearl City Auto Works
(808) 486-4848
pearlcityauto.com

C38507



HI Grade Masonry
(808) 457-2249
higrademasonry.net

C-31989



Robert Man, Owner
(808) 927-8339
rman428@gmail.com



Kumon | Mililani Mauka
(808) 628-0752
kumon.com/mililani-mauka-hi

C-25760



A Reputation for Excellence
(808) 485-1572
quillopopainting.com

C-32480



Performance Plumbing
(808) 852-1575
performanceplumbinghi.com



Kumon | Mililani Uka
(808) 445-3137
kumon.com/mililani-uka

BC-36642



RCT Innovations
(808) 840-0000
rctinnovations.com

RB-23049



Lester A. Salazar, Realtor
(808) 226-7530
lester@thesalazargrouphawaii.com



Massage Therapy Center
(808) 625-9090
410 Kilani Ave. STE 204 | Wahiawa



Tony Hyundai Genesis of Waipio
(808) 679-3400
tonyhyundai.com



Hickam FCU
(808) 423-1391
hickamfcu.org



PLUMBING • DRAIN • SEPTIC
(808) 847-5414
alphaomegaplumbingandseptic.com



Menehune Pest Management
(808) 595-6786
menehunepest.com

Lic. #C-33164



info@OceanHeadSolar.com
(808) 735-5745
oceanheadsolar.com

HOMEOWNER ASSESSMENTS

The MTA quarterly assessment is collected in accordance with Article VI, Section 6.02 of the Mililani Town DCCR. **Assessment due dates are January 1st, April 1st, July 1st, and October 1st in the amount of \$145.00 per quarter (effective April 1, 2022).** Quarterly reminder notices are sent to homeowners. A \$10.00 late fee will be charged if payment is not received by the 10th of the month that payment is due.

THERE ARE 5 WAYS TO PAY YOUR ASSESSMENTS:

1. **SurePay Payment Plan** - SurePay allows your bank to automatically, electronically transfer your quarterly assessment payments from your checking or savings account through Automated Clearing House (ACH) to MTA. Fill out a SurePay form and turn it in to one of our business offices or send it to surepay@mililantown.org. Submit a voided check with your form.

DOWNLOAD THE SUREPAY FORM AT:
mililantown.org/for-residents/assessments/

2. **Pay Online** - To safely pay your assessment online, homeowners must go through the official MTA website (www.mililantown.org). Once on the official MTA home page, click on "Pay Assessments" in the top menu bar and you will be directed to the online payment page. Payments made through any other website is not recommended and are not guaranteed by MTA.

3. **Pay in Person** - Payments may be made at the Admin Office, or Rec 7 Business Office during their regular business office hours. Please bring your remittance stub with you when you make your payment.

4. **Use Our Secure Drop-Box** - There is a drop-box located inside the administration office and is only available during regular business hours.

5. **Pay by Mail** - To avoid late fees, please allow ample time for mail delivery and for your payments to post as received. Homeowners with multiple properties must submit a

separate remittance stub and payment, for each property address.

- If you are mailing a check with the remittance stub, please mail it to: Mililani Town Association, P.O. Box 29380, Honolulu, HI 96820-1780. This is a "Lockbox" service through Bank of Hawaii. Only the payment will be processed.
- If you are mailing a check without the remittance stub or with the remittance stub and other correspondence or enclosures (such as name or mailing address changes), please mail it to:

Mililani Town Association
95-303 Kaloapau Street, Mililani, HI 96789



GO ONLINE!

MTA offers quick & easy ways to make assessment payments online with no fees!

- **Make One-Time Payments Online**
- **Set Up Automatic Credit Card Payments**
- **Set Up Text & Email Notifications**

Need Assistance?

Email: payonline@mililantown.org

MILILANTOWN.ORG/FOR-RESIDENTS/ASSESSMENTS/

Are you paying your assessments online? No longer want to receive paper statements in the mail?
Enroll to receive a PDF statement each quarter via email.

GO PAPERLESS

HERE'S HOW TO SIGN UP

1. Go to www.mililantown.org/for-residents/assessments/
2. Click on the link to sign up, enter your account (include 3 leading zeros), street number (94 or 95) and your e-mail address.
3. You will receive an e-mail with an activation link for confirmation. Click that link, and you are enrolled!

MTA QUARTERLY ASSESSMENTS | SUREPAY AUTOMATIC PAYMENT FORM

To **enroll or update** your SurePay automatic payment plan, please follow the steps below.

1. **Must have a zero balance and be in good standing.**
2. Complete the Authorization Form below.
3. Complete one form per property.
4. Attach a voided check for checking account or a copy of your bank statement for savings accounts.
5. Submit the completed application to:
Mail: Mililani Town Association | Attn: Accounting Dept. | 95-303 Kaloapau Street | Mililani, HI 96789
Fax: (808) 623-3474
Email: surepay@mililantown.org

Please review your bank statement for your SurePay payments. Authorization form must be received by the 1st of the preceding month to be effective for the upcoming quarter. (e.g. Due 12/1/2023 for 1/1/2024 quarterly assessments) A confirmation letter from Mililani Town Association will be sent to you. If you have questions, please call our Accounting Department at (808) 623-7300 or email surepay@mililantown.org. Please visit our website for frequently asked questions.

Owner Name(s): _____

Email Address: _____

Phone Number: _____

MTA BUR Number (10-xxx-xxxx-xx): _____

Property Address: _____

Name of Financial Institution: _____ **Account Type:** **Checking (voided check required)** **Savings**

Bank Account Number: _____ **9-Digit Routing Number:** _____

Authorized Signature: _____ **Date:** _____ **Account Holder (Please Print):** _____

I authorize Mililani Town Association as Agent for the financial institution named above to initiate transfers from my account to pay for my quarterly assessments. I understand that quarterly assessments will be automatically deducted on a recurring basis from my checking or savings account the 5th day of each quarter. If the 5th shall fall on a weekend or holiday, payment will be deducted on the next business day. I understand that there will be a \$20.00 return check fee for SurePay payments that cannot be processed due to insufficient funds, stop payments, or account closures. This authorization will remain in effect until terminated by myself or by Mililani Town Association. If Mililani Town Association wishes to terminate services, a notification letter will be sent. To terminate SurePay, I understand that I must complete and submit the SurePay Cancellation form to Mililani Town Association by the 28th of the preceding month to terminate services for the upcoming quarter. If it is received after the 28th, SurePay will be terminated on the next payment cycle. (e.g. Due 12/1/2023 for 1/1/2024 quarterly assessments).
Rev. 20220506

COMMENT, QUESTION OR CONCERN? CONTACT US @ MTA!

Send us an email or visit mililanitown.org/contact

accounting@mililanitown.org

- Assessment accounts & payments
- Ownership changes
- Request for account ledgers

admin@mililanitown.org

- Facility rentals • Disclosure docs requests
- Marketing questions • Membership information
- Independent contractors • Special Events
- Tiny Tots/Senior Program

aquatics@mililanitown.org

Questions Regarding: Pools, Aquatic Classes & Aquatic Programs

covenants@mililanitown.org

Questions Regarding: Rules or Violations

design@mililanitown.org

Questions Regarding: Design Applications or to submit design applications

landscaping@mililanitown.org

Questions Regarding: Landscaping

payonline@mililanitown.org

- Inquiries regarding paying your assessments on our website
- Assistance logging into our online payment system
- Assistance paying assessments online
- Assistance setting up automatic payments online

support@mililanitown.org

- To submit completed Online Registration Access Form – WebTrac
- WebTrac Support

aloha! NEW NEIGHBOR!

We are excited to officially share that **Coldwell Banker Island Properties** now has an office at the Mililani Town Center. With an incredible lineup of agents, neighborhood insights, and sales excellence, we look forward to partnering with you in all of your Mililani real estate and property management needs.

Proudly representing more sellers than any other brokerage.

KAUAI | OAHU | MILILANI | MAUI | BIG ISLAND

ISLANDPROPERTIES.COM



Shari-Lynne K. Aguilar
(808) 216-2356
RS-76855



Denise M. Fisher
(808) 282-8006
RS-64615



Erin McCabe
(808) 485-9955
RS-75231



Lester A. Salazar
(808) 427-1888
RB-23849



Donna M.Y. Bulseco
(808) 375-8338
RB-23876



Lisa Knott
(808) 265-4224
RS-66767



Linda McCabe
(808) 225-1048
RB-16892



Kim Shimonishi
(808) 222-8227
RB-22485



Kathy Cole
(808) 384-5874
RS-65577



Elizabeth Mekanani
(808) 294-0810
RB-16862



Jocelyn Okudara
(808) 864-3571
RS-53488



Davilyn Yrojo
(808) 542-9195
RB-22766

Holiday Lights Tour



by Waikiki Trolley

Running nightly in December

Go to www.holidaylightshi.com
for precise dates and information



Sells out quickly, early booking recommended.

BEYOND THE ELECTION

MARKET INSIGHTS YOU NEED NOW!

Stay ahead with insights from Chad Balcom of Russell Investments. Learn how current economic and political dynamics impact your financial future. Topics include:

- Tax Implications
- Financial Positioning
- Investment Resilience



NOVEMBER 9, 2024 @ 10 AM

95-119 Kamehameha Hwy
Mililani, HI, 96789

 For More Information
activities@ca-fg.com

Financial Advisors
Here to educate the
community of Mililani



Chinen & Arinaga
FINANCIAL GROUP, INC.
808) 582-7848 | ca-fg.com



Scan & RSVP



CANDIDATES WANTED FOR MTA BOARD



Mililan
1986 All-America City

The Association is seeking diligent and enthusiastic candidates to fill the vacancies on the MTA Board of Directors. For this upcoming fiscal year beginning April 1, 2025, there are three director positions open, each for a 3-year term. The election will be held through mail-in and on-line ballots. Prospective candidates should be oriented toward serving the interests of the Mililani Town Association and have the time and energy to attend monthly board meetings. To be eligible to serve on the MTA Board of Directors, current law requires all candidates to be members of the Association (owners) and no more than one owner from the same unit may serve on the Board at the same time.

Members interested in running for one of the three positions may pick up a Board of Directors Candidate Application at MTA's Administrative Office, 95-303 Kaloapau Street, during normal business hours, Monday-Friday from 8:00 a.m. to 4:30 p.m. (except holidays) or download the application by visiting the MTA website at www.mililanitown.org. If you prefer to have an application mailed to you, you may call (808) 440-2625.

The deadline for filing candidate applications is 10:00 a.m., Tuesday, December 10, 2024. Results of the election will be announced at the 57th Annual Meeting to be held on Wednesday, March 12, 2025, at 7:00 p.m. at Recreation Center 6.

If any resident knows a homeowner who would make a good director, please encourage that individual to file an application. If you have any questions about the candidate process or wish to submit the name of a prospective candidate, please contact Sheryl Kamikawa at (808) 440-2625.

Call us today for our DESIGN SPECIALS for SENIORS
Bigger Discounts for Seniors

B
U
Y
L
O
C
A
L

B
U
Y
L
O
C
A
L



\$3500 OFF



CONVERT TUB TO SHOWER IN DAYS!

NEW MILDEW FREE!

FREE Handi-bars with any Shower/Tub Conversions

NON SLIP FLOOR

ASK ABOUT BIG CITY DINER'S SPECIAL!



OVER 20,000 Satisfied Customers
(808) 593-2000

Serving Hawaii for over 60 Years with Thousands of Satisfied Customers
www.twoahu.com

VISIT OUR SHOWROOM: 1351 S. Beretania St., Honolulu, HI 96814

Windward (808) 263-1252
 Leeward (808) 456-4892
 Honolulu (808) 396-0971

Just as gas prices go up. So do vinyl products. They are also oil based. So call now to save more!

Call us for our BIGGEST Discount Ever!
BIGGER DISCOUNT FOR SENIORS!

B
U
Y
L
O
C
A
L

B
U
Y
L
O
C
A
L



\$3500 OFF



WINDOWS

ASK ABOUT BIG CITY DINER'S SPECIAL!



SIDING



(808) 593-2000

HOME WHERE VINYL IS FINAL
 Serving Hawaii for over 60 Years with Thousands of Satisfied Customers
www.twoahu.com

VISIT OUR SHOWROOM: 1351 S. Beretania St., Honolulu, HI 96814

Windward (808) 263-1252
 Leeward (808) 456-4892
 Honolulu (808) 396-0971



MONTHLY COVENANTS INSPECTIONS

In an effort to be proactive with our homeowners, MTA wants to inform everyone of the areas that are being inspected each month. The areas highlighted on this map are the areas scheduled for routine Covenant inspections for this month.

We hope to reduce the amount of violation letters we have to send out, by giving you an advance notice of where we will be. We are not trying to do our inspections in secret. We may be seen in an area that is NOT scheduled for a routine inspection. The reason is usually because we have a re-inspection, a complaint or a design project inspection in that area. Please remember, if you have any questions, please feel free to ask. We are very friendly and very willing to talk to you.

INSPECTION SCHEDULE (Subject to change):

JANUARY | APRIL | JULY | OCTOBER: BLUE MAP

FEBRUARY | MAY | AUGUST | NOVEMBER: RED MAP

MARCH | JUNE | SEPTEMBER | DECEMBER: GREEN MAP

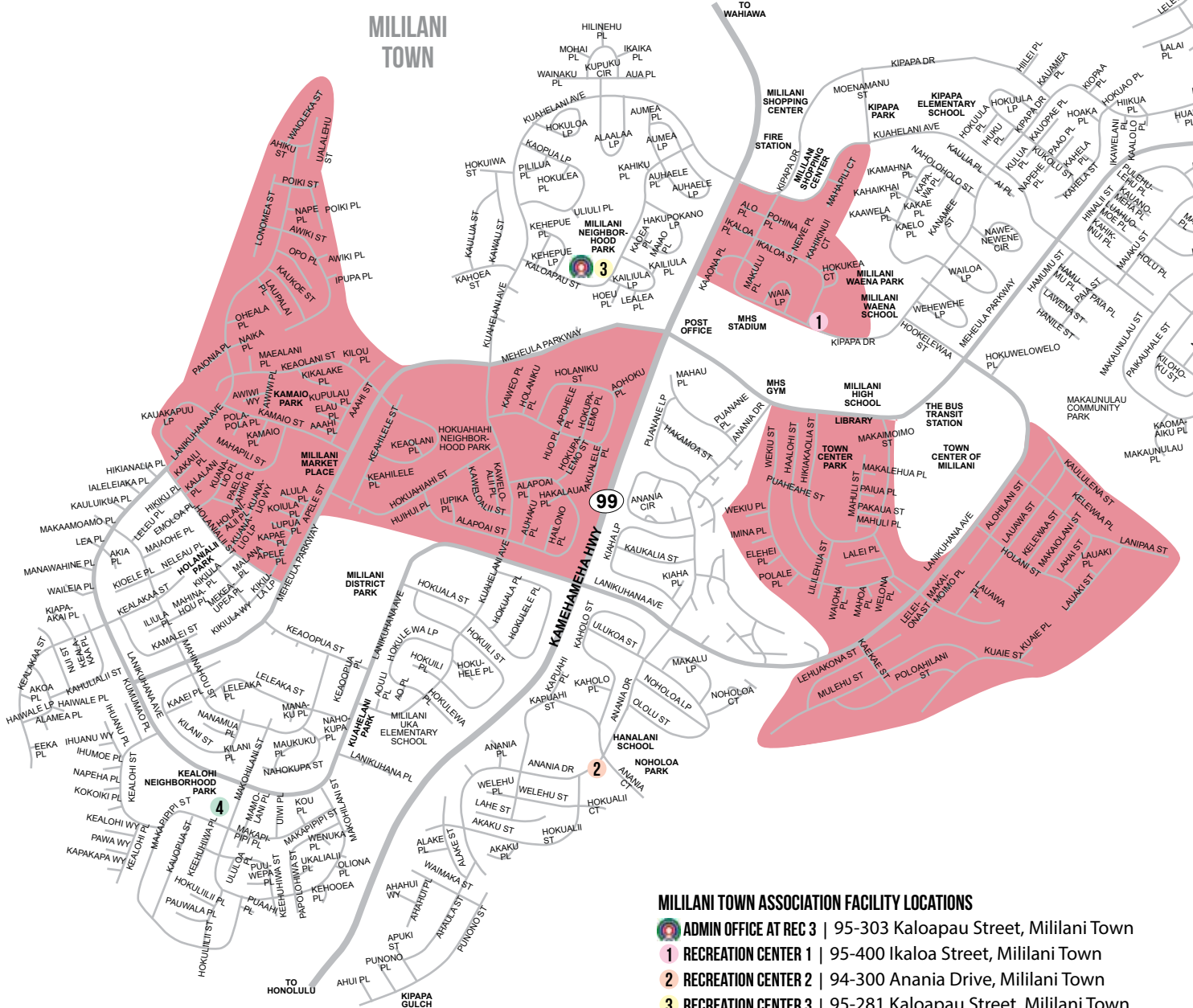

MILILANI TOWN ASSOCIATION FACILITY LOCATIONS

- ADMIN OFFICE AT REC 3** | 95-303 Kaloapau Street, Mililani Town
- 1 RECREATION CENTER 1** | 95-400 Ikaloa Street, Mililani Town
- 2 RECREATION CENTER 2** | 94-300 Anania Drive, Mililani Town
- 3 RECREATION CENTER 3** | 95-281 Kaloapau Street, Mililani Town
- 4 RECREATION CENTER 4** | 94-233 Makapipipi Street, Mililani Town
- 5 RECREATION CENTER 5** | 95-1101 Ainamakua Drive, Mililani Mauka
- 6 RECREATION CENTER 6** | 95-1010 Konaku Street, Mililani Mauka
- 7 RECREATION CENTER 7** | 95-1333 Lehiwa Drive, Mililani Mauka

NOVEMBER 2024 COVENANTS INSPECTION MAP

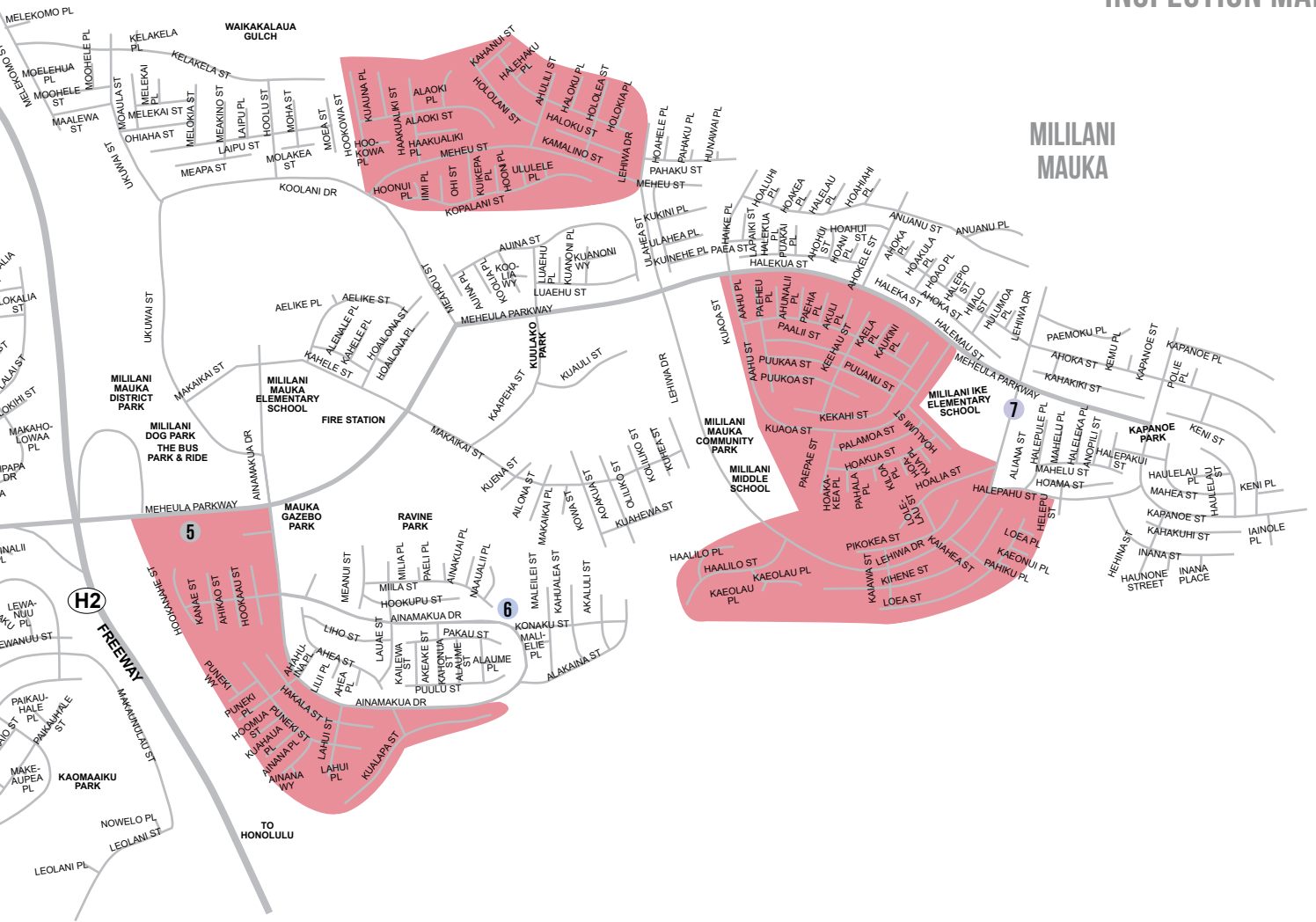

NOVEMBER HERBICIDE SCHEDULE

*Dates subject to change due to weather or other circumstances.

MONDAY	TUESDAY	WEDNESDAY	THURSDAY	FRIDAY
				<p>1 Herbicide under hedges Makaanulanu St.</p>
4 Herbicide under hedges Makaanulanu St.	5 Herbicide under hedges Meheula between Park and Kamaioa St.	6 Herbicide under hedges Meheula between Marketplace and Holanialii St.	7 Herbicide under hedges Meheula between Holanialii St. and Mahinahou St.	8 Herbicide under hedges Meheula between Mahinahou St. and Lanikuhana St.
11 HOLIDAY Veteran's Day	12 Herbicide under hedges Meheula between Lanikuhana and Keaopua St.	13 Herbicide under hedges Lanikuhana between Lanikuhana Pl. and Makohilani St.	14 Herbicide under hedges Lanikuhana between Makohilani St. and Kealohi St.	15 Herbicide under hedges Lanikuhana between Kealohi and Kealaka St.
18 Herbicide under hedges Lanikuhana between Wailea Pl. and Kealohi St.	19 Herbicide under hedges Lanikuhana between Makohilani St. and Makohilani St.	20 Herbicide under hedges Lanikuhana between Anania and Kamehameha Hwy.	21 Herbicide under hedges Ainamakua Dr.	22 Herbicide under hedges Ainamakua Dr.
25 Herbicide under hedges Ainamakua Dr.	26 Herbicide under hedges Ainamakua Dr.	27 Herbicide under hedges Ainamakua Dr.	28 HOLIDAY Thanksgiving Day	29 Herbicide under hedges Ainamakua Dr.

WEBTRAC: WHAT'S NEW & LEARN TO NAVIGATE WEBTRAC FASTER & EASIER!



NEW LOOK! NEED HELP? CHECK OUT THE RESERVATION GUIDE!



HOW TO ACCESS WEBTRAC:

Go to **MILILANTOWN.ORG**
Click WebTrac on top menu
OR
GET THE NEW APP!
Access WebTrac functions in
bottom menu options.

Any additional questions regarding WebTrac or WebTrac registration can be emailed to:
support@mililantown.org

DOWNLOAD FOR WEBTRAC ACCESS FORM ALSO AVAILABLE AT MILILANTOWN.ORG
(SEE QUICK LINKS UNDER WEBTRAC MEMBER LOGIN)

WHAT IS WEBTRAC? WebTrac is a system that will enable you to register you and your household members on-line for programs and activities offered by Mililani Town Association.

WHAT CAN I DO WITH WEBTRAC?

Browse activities by type, age range, Rec Center and look up details about MTA classes (prices, dates, times, locations...)

WHAT TYPE OF RESERVATIONS AND CLASSES CAN I SIGN UP FOR?

Pickleball and Tennis Courts • Facility Rentals • Lap Swim Lanes • Pavilion Rentals • Aquatics Programs
Water Aerobics Punch Cards • Special Events Tickets • Tiny Tots • Senior Program

IN ADDITION, WEBTRAC ALLOWS REGISTERED MEMBERS TO:

Renew Membership (without going to the Business Office!), print a transaction history and reprint old receipts.

HOW DO I GET A USER NAME AND PASSWORD?

If you are a Mililani Town Association property owner, fill out the WebTrac Access Form below (download also available online at mililantown.org). Submit completed & signed form via email to support@mililantown.org, fax it to 808-623-3474, mail it to Mililani Town Association (Attn. IT Department, 95-303 Kaloapau Street, Mililani, HI 96789) or drop it off at the Business Office at Rec 3 or Rec 7.

WHAT IF I HAVE FORGOTTEN MY USER NAME OR PASSWORD?

Click on "Forgot your password" below the Member Login. It will ask for your email address and a link will be sent to it. You must use the email address associated with your account.

ARE MY TRANSACTIONS SECURED?

Yes. WebTrac uses a secure server with industry-standard encryption to process all transactions.

WHAT CREDIT CARDS DO YOU ACCEPT FOR ONLINE PAYMENTS?

We accept Visa, MasterCard or Discover.

IF I DO NOT LIVE IN A MTA PROPERTY, CAN I STILL SIGN UP FOR WEBTRAC?

No. You must be a Mililani Town Association Owner or Tenant (head of household).

WHAT TIME DOES LAP SWIM LANES, PICKLEBALL COURTS AND TENNIS COURTS OPEN FOR RESERVATIONS?

6:00 a.m. Keep in mind, you are only able to reserve three days out.

DOES MY CARD HAVE TO BE VALID IN ORDER TO MAKE A RESERVATION?

Yes. If it's expired, you may renew it online under MY ACCOUNT.

Mililani Town Association Online Registration Access Form | WEBTRAC | Updated: July 2024

Name: _____

MTA HOMEOWNER or TENANT listed as Head of Household ONLY

Property Address: _____

Home Owner/Tenant Email Address ONLY: _____

Only ONE email per household

SIGNATURE: _____

Date: _____

Phone Number: _____

IMPORTANT:

- Access is only granted to valid MTA Members.
- For Homeowners Only: All correspondence will be forwarded to the email address listed above.
- Hall Rentals: Only the MTA homeowner listed on the property deed, or an MTA valid tenant listed as "Head of Household" may rent a hall and is required to be at the event at all times including check-in/check-out.
- Please allow 3-5 business days for processing.

SUBMIT FORM:

EMAIL support@mililantown.org
MAIL Mililani Town Association | Attn. IT Department | 95-303 Kaloapau Street | Mililani, HI 96789
FAX 808-623-3474
DROP OFF Admin Office (95-303 Kaloapau Street) or Rec 7 Business Office (95-1333 Lehiwa Drive)

For Office Use Only: Staff Initial: _____ Date: _____

WEBTRAC

EVENT TICKET GUIDE

STEP 1: YOU NEED A VALID WEBTRAC ACCOUNT

Members need a WebTrac account to access event tickets, facility rentals, aquatics programs, etc.

DON'T HAVE ONE? See page 12 for more information.

Accounts can only be created during business hours (Monday - Friday 8:00 am - 4:30 pm, not including holidays)

Be sure to activate and test access to your WebTrac account BEFORE the ticket date/time.

Please resolve any login issues prior to ticket availability.

STEP 2: SEE EVENT AD FOR TICKET DATE & TIME

Event/Ticket information is available in advance on event ads/flyers posted at Rec Centers, in your current MILILANI NEWS & at mililantown.org/special-events/

STEP 3: HOW TO ACCESS EVENT TICKETS

On your desktop or mobile phone, go to:

mililantown.org/special-events/

Link to tickets will be available within the event description.

OR through WebTrac Page → Special Events-Tickets Link



OR access tickets on the **NEW MTA Mobile App!** Just click the "Events" button & use WebTrac to access tickets.



STEP 4: HOW TO PURCHASE TICKETS

Find the event/time & add to cart if it's available.

You will need to login to your WebTrac account before you are able to select tickets & check out.

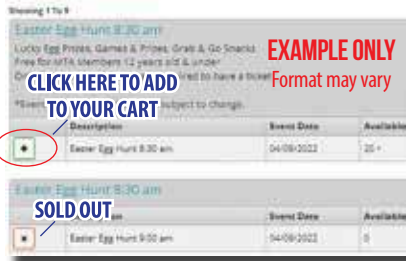

TICKETS WILL BE SENT TO YOUR EMAIL

TICKETS SELL OUT FAST SO PLAN ACCORDINGLY

STEP 5: TICKETS AT THE EVENT

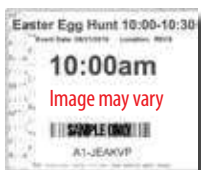

Please be sure to bring your **TICKETS** with the barcode to the event. Plan to arrive at least 15 minutes prior to event start to allow for check in. Events start promptly at start time.

WebTrac Questions? support@mililantown.org
 Event Questions? jsuzuki@mililantown.org or
jprattbaptista@mililantown.org



BUILDING ISLAND HOMES WITH OUTSTANDING QUALITY AND EXCEPTIONAL SERVICE!
 Contact Us for a **FREE Estimate**



SHOW US YOUR PLANS OR WE'LL HELP WITH DESIGN/BUILD CONSTRUCTION!



**COMPLETE RENOVATIONS
 KITCHEN & BATH REMODELING
 HOME ADDITIONS • HOME REPAIRS
 PREMIER PACKAGE HOME BUILDER • SPECIALIZING IN ADU**



808-235-6212

ESTIMATING@AULIICONSTRUCTION.COM

15 YEARS of POWERING HAWAII

RevoluSun has established itself as Hawaii's most trusted solar provider, consistently delivering high-quality solar + storage solutions to over 10,000 families and 100's of Hawaii's most iconic and trusted businesses.

Join the RevoluSun, today!
 748.8888 | revolusun.com



visit us!

660 Ala Moana Blvd. #220A
 Honolulu, Hawaii 96813





NEXT STEP

(1-3910)

ROOFING & CONTRACTING LLC

Owners are Mililani Residents

SERVICES INCLUDE:

- Complete Re-Roofing
- Energy-Efficient Roofing Options
- Restoration and Maintenance
- Gutter Servicing



Contact us TODAY for a FREE Estimate!!

Call (808) 486-5555

Mililani Physical Therapy, LLC & Massage Center



Physical Therapy for All Ages



Largest Physical Therapy Clinic in Mililani/Central Oahu
 Providing personalized quality physical therapy to Hawaii's people for over 36 years
 Experienced, compassionate and caring licensed providers
 Accepts most insurances
 Massage gift certificates available

Call Today: 808-623-6244
mililaniphysicaltherapy.com

Town Center of Mililani
95-720 Lanikuhana Ave. #140

MTA EMPLOYMENT OPPORTUNITIES

GROUNDS MAINTENANCE PERSON (FULL-TIME UNION)

Starting Pay: \$16.52/hr | Responsible for maintaining MTA's landscape and common areas. Operates various types of equipment such as riding mowers and portable power tools (grass trimmers, leaf blowers, sprayers and other grounds maintenance equipment). Operates and/or repair irrigation system. Mows, trims, weeds and edges landscape; prunes and/or shape shrubs & trees. Apply herbicides, insecticides and fertilizer on landscape, shrubs and trees. Knowledge and understanding of the growth cycle of plants, grass, trees and shrubs. One to three (1-3) years groundskeeping experience required. Must have a valid driver's license.



BUILDING MAINTENANCE PERSON (FULL-TIME UNION)

Starting Pay: \$16.52/hr | Performs all of the Building Maintenance Worker's duties; (i.e.) janitorial, buffing, mopping, empties pet waste stations and other assigned duties; operates various maintenance equipment; use proper cleaning materials and industrial maintenance methods. High school diploma or general education degree (GED); knowledge in related experience and/or training; or equivalent combination of education and experience required. Must be available to work day shift - Tuesday through Saturday.

LIFEGUARD (PART-TIME)

Pay Range: \$16.37/hr - \$26.19/hr | Monitors swimming area activities to prevent accidents and provides assistance to swimmers and members. Must possess current American Red Cross Lifeguard Training, Standard First Aid, and CPR. Lifeguard training available through MTA.



SWIM INSTRUCTOR (PART-TIME)

Pay Range: \$16.65/hr to \$26.64/hr | Provide instruction of swimming lessons and other water related programs and activities.

MEMBER SERVICES COORDINATOR 1 (PART-TIME)

Pay Range: \$14.00/hr - \$19.60/hr | Provides customer service to MTA members and their guests. Previous customer service preferred. Must be flexible during weekdays and must be able to work weekends, nights and holidays.

WANT TO APPLY?

SUBMIT AN EMPLOYMENT APPLICATION OR SEE A LIST OF CURRENT JOB OPENINGS AT:

MILILANITOWN.ORG/EMPLOYMENT

THIS IS THE SEASON

REC-7 CAFE
 95-1333 Lehiwa Drive | Mililani Mauka
 Open Sunday - Thursday: 7 am - 7 pm
 Open Friday & Saturday: 7 am - 8 pm

FORD Lic. #C-25781
PAINTING PROFESSIONALS
 RESIDENTIAL • COMMERCIAL • LICENSED • INSURED

SERVING 21 YEARS MILILANI

WE DO MORE THAN JUST PAINT YOUR HOUSE!

SERVICES

- Carpentry
- Water rot restoration
- Interior & exterior painting
- Garage floor coatings
- Deck sealing and waterproofing

Whether you need work on new construction or some minor remodeling, **FORD PAINTING PROFESSIONALS** can do it! Locally owned and operated. Great pricing, service, and our knowledgeable staff works with you at your convenience.

FREE ESTIMATE
\$1000 OFF
 +\$200 OFF FOR VETERANS
 +\$150 OFF FOR SENIORS

START TO FINISH WE DO THE JOB RIGHT
 Call on us ANYTIME for a FAST & FREE estimate!

808-216-0272
WWW.FORDPAINTINGPROSINC.COM

SAKURA
 Japanese Restaurant

MONDAY - THURSDAY:
 11:00 am - 2:30 pm | 4:30 pm - 10:00 pm
FRIDAY & SATURDAY
 11:00 am - 2:30 pm | 4:30 pm - 10:00 pm
SUNDAY
 Noon - 3:00 pm | 4:00 pm - 9:30 pm

Show this ad to receive **10% OFF** with purchase of \$30 or more.
 Valid Monday - Friday
 11 am - 3 pm | 4:30 pm - 6:30 pm
 Dine-In Only. Expires 11/30/2024
 Gift card sales not included.
 Cannot be used in combination with other promotions.

808-625-6688 | 808-625-8881

sakurahih.com

94-780 Meheula Pkwy. | Mililani, Hawaii | Mililani Marketplace

Scan for Online Order

a mililani TOWN ASSOCIATION
SPECIAL EVENT



proudly sponsored by



WALMART OF MILILANI ✿ 4 PAW PROFESSIONALS ✿ A PET PERSPECTIVE ✿ FAST & FURRIEST

STROLL & PAW STATIONS

TAKE A LEISURELY STROLL IN THE PICTURESQUE PARK AREA BEHIND REC 6!
STOP BY EACH STATION WITH A ✿ FOR A FUN LITTLE SURPRISE FOR YOUR PET!



SCAN FOR MORE
INFO & LIST
OF VENDORS:



FOR MORE INFORMATION AND A CURRENT LIST OF VENDORS, VISIT:

MILILANITOWN.ORG



NOVEMBER 2

9 AM - 2 PM REC 6



JOIN YOUR FRIENDS & FUR BABIES FOR THE FUZZIEST, CUTEST, HAPPIEST EVENT IN MILILANI! SHOP, EAT, & PLAY AT A UNIQUE GATHERING OF VENDORS & RESOURCES FOR ALL YOUR PET'S NEEDS! SEE YOU THERE!

FREE EVENT! FREE PARKING! LEASHED PETS ARE WELCOME!

PET FAIR RULES: MTA strives to provide our guests with a safe & enjoyable experience at the PET FAIR!

Please supervise your pet(s), KEEP THEM LEASHED AT ALL TIMES, and clean up after them. Be sure that your pet(s) are comfortable around other animals & people. Pets shall not pose a threat to other customers, vendors or staff or disrupt the event operations. Thank you for your cooperation!

HAPPY PETS CRAFT FAIR & FOOD ARENA

SHOP A UNIQUE COLLECTIVE OF PET-CENTRIC TREATS, TOYS, & ACCESSORIES + CRAFTS, SNACKS, AND MORE! GRAB A BITE AT THE MINI FOOD ARENA & COMFORT TENT FOR LUNCHTIME FOOD VENDORS & DESSERTS! YUM!

ANIMAL RESCUE & PET CARE ORGANIZATIONS

DISCOVER A MENAGERIE OF ORGANIZATIONS FOR VALUABLE ANIMAL RELATED INFORMATION & RESOURCES! RESCUE 🐾 ADOPTION 🐾 HEALTH CARE 🐾 TRAINING 🐾 PET FITNESS 🐾 GROOMING 🐾 DAY CARE & BOARDING

FREE PHOTO BOOTH + DIY ACTIVITIES

ENJOY THE FREE PHOTO BOOTH & DIY FRAME + MAKE & TAKE A PERSONALIZED TRAVEL TREAT CONTAINER!

MTA MEMBER EXCLUSIVE GIVEAWAY

MTA MEMBERS! ENTER TO WIN AN EXCLUSIVE PRIZE PACKAGE FEATURING GOODS FROM OUR VENDORS!

*MUST BE AN MTA MEMBER TO ENTER. VISIT MILILANITOWN.ORG FOR COMPLETE RULES & INFORMATION



*Photos from 2023 event. Features, vendors, activities are subject to change. DIY activities are while supplies last.

THIS MTA BINGO EVENT IS PROUDLY SPONSORED BY:



wednesday

BINGO

november 6

9:00 AM - 11:00 AM | REC 6

WEBTRAC

tickets available on webtrac 11/1 at 10 am

ACTIVE WEBTRAC ACCOUNT REQUIRED PRIOR TO TICKET DATE.
TICKET REQUIRED TO RECEIVE BINGO PACKET.
ONE TIME SLOT PER HOUSEHOLD. ONE BINGO PACKET PER PLAYER.
PLEASE ARRIVE AT LEAST 15 MINUTES BEFORE TICKETED TIME TO CHECK IN.
GAME WILL BEGIN PROMPTLY AT START TIME.

FOR EVENT INFORMATION & TICKET AVAILABILITY, VISIT:

mililitown.org

AT REC 6

THIS MTA WORKSHOP IS PROUDLY SPONSORED BY:



Workshop Series: Kokedama

SATURDAY

november 16

9:00 AM - 10:30 AM or 11:30 AM - 1:00 PM

LOCATION: REC 6 | 95-1010 KONAKU ST. | MILILANI 96789

WORKSHOP BY:

tickets required

COST: \$50 PER PERSON

INCLUDES: KOKEDAMA INSTRUCTION AND MATERIALS
ENJOY BENTO, ASSORTED MOCHI, & TEA WITH US!

LIVE LONG and LANT



ellise uyema

FOOD BY NISSHODO & RICE BOX CAFE

TICKETS AVAILABLE: **Friday, October 25, 2024 at 10:00 AM ON WEBTRAC****

**YOU MUST HAVE A WEBTRAC ACCOUNT TO BUY TICKETS. SPACE LIMITED TO 16 PER SESSION.

WORKSHOP IS NON-REFUNDABLE AFTER NOVEMBER 11, 2024.

Image is a sample only. Available materials may vary.

mililitown.org

holiday Craft Fair

SAVE THE DATE!
DECEMBER 7, 2024 | SATURDAY
4:00 PM - 9:00 PM
MILLANI REC 5

SEE PAGE 4
FOR MORE INFO!

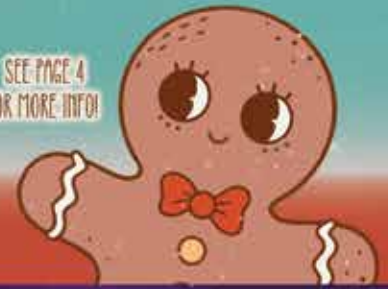

FREE FOR MTA MEMBERS!

a MILLANI TOWN ASSOCIATION special event

bingo

special holiday edition

proudly sponsored by:



DECEMBER 14

1:30 PM | 4:00 PM | 6:30 PM | REC CENTER 5

this event is also sponsored by:

KUALOA RANCH
PRIVATE NATURE RESERVE



kaiser permanente
walmart of mililani

- ☆ 5 FESTIVE ROUNDS OF BINGO
- ☆ 5 ROUNDS OF STAND UP BINGO
- ☆ BLACKOUT BINGO ROUND
- ☆ 5 HOLIDAY THEMED PRIZE TABLES
- ☆ HOT COCOA STATION & COOKIES
- ☆ HOLIDAY BINGO STAMPERS

webtrac tickets available december 6, 2024 at 10:00 am

IMPORTANT: Active WebTrac account required PRIOR to ticket date to purchase tickets. Ticket required to receive BINGO packet. ONE TIME SLOT PER HOUSEHOLD/PLAYER. One BINGO packet per player. Please arrive at least 15 minutes before ticketed time to check in. Game will begin promptly at start time. All features are while supplies last and subject to change.

for event information & ticket availability, visit: mililanitown.org

MEMBER SERVICES | FACILITY INFORMATION

MTA FACILITY AMENITIES & FEATURES

Rec Center	Business Office	Hall Rental	Pool Rental	Meeting Room Rental	BBQ Pavilion Rental	Swimming Pool	Kiddie Pool	Pool Amenities	Tennis & Pickleball	Basketball Court	Volleyball Court	Picnic Area	Ping Pong	FREE Wi-Fi	Other
1		★	★			★	★	Jet Spa Water Slide						★	
2				★		★	★	Heated Saline		Outdoor		★	★	★	Tot Lot
3	CLOSED FOR RENOVATIONS														
4						★	★							★	Splash Park, Tot Lot
5		★												★	
6		★	★					Jet Spa						★	
7	★				★	 Walk-In Ramp	★	Heated Saline Jet Spa	Indoor Pickleball	Indoor Gym	Indoor Gym	Covered Seating	★	★	Rec 7 Cafe, Tot Lot Family Room, Internet Cafe

FACILITY INFORMATION

For complete facility schedule, holiday hours and closures see page 22 or visit mililantown.org

MTA MAILING ADDRESS: 95-303 KALOAPAU STREET | MILILANI, HI 96789



ADMIN OFFICE

95-303 Kaloapau Street | Mililani Town
Located next to Rec 3
 Tel: 808-623-7300 | Fax: 808-623-3474
 Open Weekdays 8:00 am - 4:30 pm
 Closed Weekends and Holidays
Last payment accepted at 4:00 pm



REC CENTER 4

94-233 Makapipipi Street | Mililani Town
 Tel: 808-440-2604



REC CENTER 1

95-400 Ikaoloa Street | Mililani Town
 Tel: 808-440-2601



REC CENTER 5

95-1101 Ainamakua Drive | Mililani Mauka
 Tel: 808-440-2605
 For Rental Information, See Page 24



REC CENTER 2

94-300 Anania Drive | Mililani Town
 Tel: 808-440-2602



REC CENTER 6

95-1010 Konaku Street | Mililani Mauka
 Tel: 808-440-2606



REC CENTER 3 | BUSINESS OFFICE

95-281 Kaloapau Street | Mililani Town
CLOSED FOR RENOVATION



REC CENTER 7 | BUSINESS OFFICE

95-1333 Lehiwa Drive | Mililani Mauka
 Tel: 808-440-2608
SEE PAGE 3 FOR BUSINESS HOURS

MTA MEMBERSHIP CARDS

Only one Member card is needed for your entire household. This will eliminate the need to purchase individual cards for everyone in your household.

No pictures or expiration date will be printed. A picture will still need to be taken for our RecTrac system only. At your convenience, please stop by any Recreation Center or Business Office to take your pictures.

MTA MEMBERSHIP ID CARD FEES:

New Card \$6.50 | 1 Year Renewal \$5 | Additional Cards \$2
Don't forget a picture ID for verification. You may also take a picture of the barcode on the back of the card with your phone in lieu of purchasing an additional card.

MTA GUEST PASS

Guests will be required to have a Guest Pass, good for one day, with a fee of **\$12** per pass (each individual needs a pass).

This pass is good for the entire day it is used, at any MTA Rec. Center as long as the guest is accompanied by the member at all times. This does not include MTA programs or classes (Tiny Tots, Aquatics, etc.)

Guest Passes may be purchased at
 Rec 1, 2, 4, 6 (credit card only), Admin Office or
 Business Office at Rec 7.

MEMBERSHIP POLICY

To access MTA's Recreation Centers, participate in programs and classes, members must obtain a valid MTA membership card.

The Owner listed on the property must submit an "Owner's Membership Information" form acknowledging that those listed are residing at the homeowner's property address.

The Member Services Department will be reviewing accounts. Proof of residency at the MTA property address may be required. An "Affidavit of Residency" will need to be signed in front of a Notary Public stating that the listed residents are permanently living with the Owner at the property address.

Misrepresentation of facts to obtain membership may result in the rescinding of MTA membership cards and/or suspension of privileges for the member(s) of the respective MTA property.

If there are any changes to your household, please submit an "Owner's Membership Information" form to update your account.

You may find the form on our website at:
mililantown.org / **FOR RESIDENTS/FORMS/ Homeowner Management**

ONLINE CANCELLATIONS NOW AVAILABLE ON WEBTRAC*

Cancellations are now available online for Lap Lanes, Pickleball and Tennis Court reservations!

- You may do your own cancellations online if you cancel more than 3 hours prior to your reservation
- If you would like to cancel under 3 hours prior to your reservation, please call the reservations hotline at 808-440-2633 or 808-440-2608

INSTRUCTIONS:

- Log into your WebTrac Account
- Click on down arrow next to your name and account number



- Under **HISTORY & BALANCES**, click on **CANCELLATIONS**

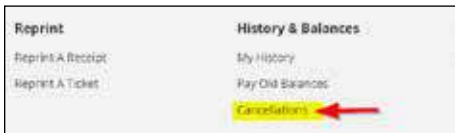

- Click on **CANCEL ITEM**
- Click on **PROCEED TO CHECKOUT**



FAMILY MEMBER LOGINS FOR WEBTRAC*

Individual logins for household members on WebTrac introduced!

Household Account Management: Allows primary account holder to invite household members to create accounts.

Password Management: WebTrac users solely manage username and passwords.

Enables independent browsing, personalized experience for each user on WebTrac with the same household limits applying.



"At C & B Quality Painting, we are here to provide you with the best possible services to complete your project on time and on budget. We are committed to being Mililani's premiere painting company and have been servicing the great town of Mililani for over 20 years!"

Quality Painting
Clint Souza, Owner
Contractor's Lic. # C-26872

808-625-9411
95-883 Makeauepa Pl. • Mililani, Hawaii

SAVE \$700
On Any Complete Interior or Exterior Paint Job
Not to be combined with any other special offer.

Residential & Commercial Painting
Interior & Exterior Painting
Carpentry & Drywall Repairs
Concrete Restoration

Licensed | Insured | Bonded

cbqpainting.com

PERFORMANCE PLUMBING
PROVIDING QUALITY SERVICES FOR OVER 10 YEARS!

SERVICING RESIDENTIAL AND COMMERCIAL PROPERTIES ISLAND-WIDE

PLUMBING TROUBLES?
CONTACT PERFORMANCE PLUMBING TODAY!
(808) 852-1575

SPECIALIZING IN:

- Bathroom renovations
- Water Filtration Systems
- Water heater replacement
- Water line Repiping
- Sewer camera inspection
- Hydro jet cleaning
- Water leak detection
- Manabloc/Pex repairs
- Backflow Installation/Testing

SIGNATORY CONTRACTOR LOCAL UNION 675
PLUMBERS AND FITTERS

NOVEMBER 2024 FACILITY SCHEDULE

Notifications/Changes indicated with RED text
*Facility schedule & closures are subject to change

FACILITY CLOSURES | For holiday hours, current facility availability & hours of operation, please visit: mililantown.org

NOVEMBER 2 | Saturday | Event: Pet Fair (see pages 16 & 17) | **Rec 6 CLOSED**
 NOVEMBER 7 | Thursday | **Rec 2 Tot Lot, Court, and Meeting Room CLOSED until 11:30 am**
 NOVEMBER 11 | Monday | Holiday: Veteran's Day | **Admin Office CLOSED**
 NOVEMBER 14 | Thursday | **Rec 7 CLOSED until 2:00 pm**
 NOVEMBER 16 | Saturday | Event: Kokedama Workshop (see page 18) | **Rec 6 CLOSED until 3:00 pm**
 NOVEMBER 20 - 30 | **Rec 2 Pool CLOSED**
 NOVEMBER 21 | Thursday | **Rec 2 Tot Lot, Court, and Meeting Room CLOSED until 11:30 am**
 NOVEMBER 28 | Thursday | Holiday: Thanksgiving | **All MTA Facilities & Business Offices CLOSED**

**NOTICE REGARDING JET SPAS:
JET SPAS ARE CLOSED DURING ALL AQUATICS PROGRAMS**

FACILITY	SUNDAY	MONDAY	TUESDAY	WEDNESDAY	THURSDAY	FRIDAY	SATURDAY
REC 1 95-400 Ikaoloa Street Mililani Town 808-440-2601 REC 1 POOL CLOSED FOR MAINTENANCE ON MONDAYS UNTIL 12 PM							
Swimming Pool	Lap Open 7 am - 12 pm	Lap Open 12 pm - 2 pm	Lap Open 7 am - 2 pm	Lap Open 7 am - 2 pm	Lap Open 7 am - 2 pm	Lap Open 7 am - 2 pm	Lap Open 7 am - 12 pm
	Open Swim* 12 pm - 7 pm	Open Swim 2 pm - 4:45 pm Water Polo 5 pm - 7 pm	Open Swim 2 pm - 7 pm	Open Swim 2 pm - 7 pm	Open Swim 2 pm - 7 pm	Open Swim 2 pm - 7 pm	Open Swim* 12 pm - 7 pm
Jet Spa	7 am - 7 pm	CLOSED	7 am - 7 pm	7 am - 7 pm	7 am - 7 pm	CLOSED	7 am - 7 pm
Water Slide	12 pm - sundown	2 pm - 4:45 pm	2 pm - sundown	2 pm - sundown	2 pm - sundown	2 pm - sundown	12 pm - sundown
*SATURDAY OPEN SWIM 12 PM - 3 PM & SUNDAY OPEN SWIM 12 PM - 4 PM WHEN THERE IS A SCHEDULED HALL RENTAL							
REC 2 94-300 Anania Drive Mililani Town 808-440-2602 REC 2 POOL CLOSED FOR MAINTENANCE ON TUESDAYS UNTIL 12 PM							
Swimming Pool* Heated Saline	NOTICE: 11/20/2024 - 11/30/2024 REC 2 POOL WILL BE CLOSED FOR MAINTENANCE						
	Lap Swim 7 am - 12 pm	Lap Swim 7 am - 12 pm	Lap Open 12 pm - 2:45 pm	Lap Swim 7 am - 12 pm	Lap Swim 7 am - 12 pm	Lap Swim 7 am - 12 pm	Lap Swim 7 am - 12 pm
	Lap Open 12 pm - 7 pm	Lap Open 12 pm - 7 pm	Swim Lessons 3 pm - 7 pm	Lap Open 12 pm - 6 pm Water Aerobics 6 pm - 7 pm	Lap Open 12 pm - 2:45 pm Swim Lessons 3 pm - 7 pm	Lap Open 12 pm - 9 pm	Lap Open 12 pm - 9 pm
Court & Tot Lot	Free Play 7 am - 7 pm	Free Play 7 am - 7 pm	Free Play 12 pm - 7 pm	Free Play 7 am - 7 pm	Free Play 7 am - 7 pm	Free Play 7 am - 7 pm	Free Play 7 am - 7 pm
REC 3 95-281 Kaloapau Street Mililani Town CLOSED FOR RENOVATION UNTIL FURTHER NOTICE							
REC 4 94-233 Makapipipi Street Mililani Town 808-440-2604 REC 4 POOL CLOSED FOR MAINTENANCE ON FRIDAYS UNTIL 12 PM							
Swimming Pool	Open Swim 10 am - 5 pm	Open Swim 7 am - 8 am	Water Aerobics 9 am - 10 am	Adult Learn to Swim 8 am - 9 am	Water Aerobics 9 am - 10 am	Open Swim 12 pm - 7 pm	Open Swim 10 am - 5 pm
		Open Adult Learn to Swim 8 am - 9 am	Open Swim 10 am - 7 pm	Water Aerobics 9 am - 10 am	Open Swim 10 am - 7 pm		
		Open Swim 9 am - 1:30 pm		Open Swim 10 am - 1:30 pm			
		Parent Aid 1:30 pm - 2:30 pm		Parent Aid 1:30 pm - 2:30 pm			
		SN/LTS Water Therapy 2:30 pm - 6:00 pm		SN/LTS Water Therapy 2:30 pm - 6:00 pm			
Splash Park & Tot Lot	10 am - 5 pm	7 am - 6 pm	9 am - 7 pm	8 am - 6 pm	9 am - 7 pm	12 pm - 7 pm	10 am - 5 pm
REC 6 95-1010 Konaku Street Mililani Mauka 808-440-2606 REC 6 POOL CLOSED FOR MAINTENANCE ON WEDNESDAYS UNTIL 12 PM							
Swimming Pool <small>Subject to closure during Hall Rentals</small>	Lap Swim 7 am - 7 pm	Lap Swim 7 am - 3 pm	Lap Swim 7 am - 3 pm	Lap Swim 12 pm - 3 pm	Lap Swim 7 am - 3 pm	Lap Swim 7 am - 7 pm	Lap Swim 7 am - 7 pm
		Junior Masters 3 pm - 4:30 pm 4:30 pm - 6 pm	Aloha Aquatics 3 pm - 5 pm	Junior Masters 3 pm - 4:30 pm 4:30 pm - 6 pm	Aloha Aquatics 3 pm - 5 pm		
		Lap Swim 6 pm - 7 pm	Lap Swim 5 pm - 7 pm	Lap Swim 6 pm - 7 pm	Lap Swim 5 pm - 7 pm		
Jet Spa	7 am - 7 pm	7 am - 7 pm	7 am - 7 pm	12 pm - 7 pm	7 am - 7 pm	7 am - 7 pm	7 am - 7 pm
REC 7 95-1333 Lehiwa Drive Mililani Mauka 808-440-2607 REC 7 POOL CLOSED FOR MAINTENANCE ON THURSDAYS UNTIL 12 PM							
Business Office	Sunday - Thursday 7 am - 7 pm Last payment accepted at 6:45 pm • Friday & Saturday 7:00 am - 9:00 pm Last payment accepted at 8:45 pm						
Swimming Pool Heated Saline Handicap Accessible Walk-In Ramp	Swim Lessons 8 am - 11 am	Lap Swim 7 am - 9:45 am	Lap Swim 7 am - 9:45 am	Lap Swim 7 am - 9:45 am	Lap Open 12 pm - 6 pm	Lap Swim 7 am - 9:45 am	Swim Lessons 8 am - 11 am
	Open Swim 11 am - 7 pm	Water Aerobics 10 am - 11 am	Water Aerobics 10 am - 11 am	Water Aerobics 10 am - 11 am		Water Aerobics 10 am - 11 am	Water Aerobics 10 am - 11 am
		Lap Open 11 am - 7 pm	Lap Open 11 am - 6 pm	Lap Open 11 am - 7 pm		Water Aerobics 6 pm - 7 pm	Lap Open 11 am - 9 pm
Jet Spa	11 am - 7 pm	12 pm - 7 pm	7 am - 7 pm	7 am - 7 pm	12 pm - 7 pm	7 am - 9 pm	11 am - 9 pm
Gym	Pickleball	Group Play 7 am - 1 pm		Group Play 7 am - 1 pm		Group Play 7 am - 1 pm	
	Basketball	Group Play 7 am - 11 am	Free Play 7 am - 11 am	Free Play 7 am - 7 pm	Free Play 1 pm - 9 pm	Free Play 1 pm - 9 pm	Group Play 7 am - 10 am**
		Free Play 11 am - 7 pm					Free Play 10 am - 1 pm**
Volleyball	Free Play 12 pm - 7 pm	Free Play 1 pm - 7 pm	Free Play 1 pm - 7 pm	Free Play 1 pm - 7 pm	Free Play 1 pm - 7 pm	Free Play 1 pm - 8 pm**	
Other	Café: Sunday - Thursday: 7 am - 7 pm Friday & Saturday 7 am - 8 pm • Outdoor Seating, Family Room, Ping Pong, Tot Lot : Sunday - Thursday: 7 am - 7 pm Friday & Saturday 7 am - 9 pm						

**HOLIDAY GYM SCHEDULE (SATURDAYS) | BASKETBALL GROUP PLAY 7 AM - 11 AM • BASKETBALL FREE PLAY 11 AM - 8 PM

**LAP SWIM • TENNIS/PICKLEBALL COURT
ONLINE RESERVATIONS**



Reservations may be obtained at the MTA **WebTrac** website via **mililantown.org** (See page 12 for more information about WebTrac.)

RESERVATIONS ARE LIMITED

Reservations open at 6:00 am each day
Reservations can be made up to 3 days in advance
Reservation system is down between 11:00 pm – 6:00 am

**POOL LANES (LAP SWIM)
REC 2, 6 & 7**

LIMIT: Two (2) lap swim reservations per household, per day

**STARTING NOVEMBER 1, 2024, ALL
REC 3 COURTS WILL BE CLOSED FOR
RENOVATION UNTIL FURTHER NOTICE.**

PICKLEBALL COURTS				TENNIS COURT 2		TENNIS COURT 1	
PR3	PR2	PR1	PR4				
		RESERVED Court 3: Sat & Sun ONLY					

**LIMIT: ONE (1) COURT RESERVATION
PER HOUSEHOLD, PER DAY**

TENNIS COURT 2:

Open for singles/doubles
LIMIT: One (1) court reservation per household, per day

For any cancellations, questions, or concerns regarding online reservations, please call the reservations hotline at:
808-440-2633 or 808-440-2608

*Reservation availability, duration & times are subject to change.



Ward Soto (R)
ABR AHWD CNE e-PRO MRP
Principal Broker
License #RB-22593
808-372-7299
wardsoto.PLP@yahoo.com



**PACIFIC LIFESTYLE
PROPERTIES**

Our specialty is listening and caring for all your real estate needs - buying, selling, investing, relocating, property management and more!



Leona E. Soto (R)
CRB CRS e-PRO GRI MRP SFR SRES
Broker-in-Charge
Notary Public
License #RB-12430
808-780-2170
leonasoto@aol.com

CALL US FOR A FREE CONSULTATION!

Hawaii's largest locally owned window company

Buy One Get One Free!

Mililani Residents Only



Windows Made for Hawaii

- Highest ratings for keeping out heat, sound and harmful UV light
- Hawaii's Best Lifetime Warranty on the windows/doors AND a Lifetime Warranty on the installation. Broken glass, leaks, All Covered!
- No subcontractors! All our installers are expertly trained by us and employees of the company.







Call Today for a Free No Obligation consultation.
0% Interest / No Money Down Financing Available.
(4 window minimum)

808-374-9116 • www.DiamondHeadWindows.com
Showroom hours: Monday - Friday 8am to 5pm and Saturday 9am to 1pm
99-1093 Iwaena St., Bay G, Aiea, HI Contractors #C35059



**Need Event Tickets?
Want to Rent a Hall?
Interested in Swim Lessons?
Tiny Tots? Lap Swim?**

See page 12 for more information!

SIGN UP FOR mililantown.org



WEBTRAC TODAY!







HALL RESERVATIONS

Rec	Address	Max Capacity	Hall Rental	Pool (Optional)*	Lifeguard Fee*	Tables	Chairs
1	95-400 Ikaloa Street Mililani Town	130	\$500	\$100 Waterslide NOT Rentable	\$80 per every 35 people in pool area	29	146
	SATURDAY: 3:00 pm – 10:30 pm (Party 5:00 pm – 10:00 pm) SUNDAY: 4:00 pm – 10:30 pm (Party 5:00 pm – 10:00 pm) Pool Available with Hall Rental ONLY SUNDAY Pool Rental for evening parties is from 5:00 pm - 9:00 pm						
  							
3	95-281 Kaloapau Street Mililani Town CLOSED FOR RENOVATION UNTIL FURTHER NOTICE						
5	95-1101 Ainamakua Drive Mililani Mauka	350	\$800	N/A	N/A	72	355
	FRIDAY: 3:00 pm – 10:30 pm (Party 5:00 pm – 10:00 pm) SATURDAY: 3:00 pm – 10:30 pm (Party 5:00 pm – 10:00 pm) SUNDAY: 8:00 am – 2:30 pm (Party 10:00 am – 2:00 pm) OR 4:00 pm – 10:30 pm (Party 5:00 pm – 10:00 pm)						
  							
6	95-1010 Konaku Street Mililani Mauka	200	\$600	\$100	\$80 per every 35 people in pool area	40	210
	FRIDAY: 3:00 pm – 10:30 pm (Party 5:00 pm – 10:00 pm) SATURDAY: 3:00 pm – 10:30 pm (Party 5:00 pm – 10:00 pm) SUNDAY: 8:00 am – 2:30 pm (Party 10:00 am – 2:00 pm) OR 4:00 pm – 10:30 pm (Party 5:00 pm – 10:00 pm) Pool Available with Hall Rental ONLY FRIDAY, SATURDAY & SUNDAY Pool Rental for evening parties is from 5:00 pm – 9:00 pm SUNDAY Pool Rental for day parties is from 10:00 am – 2:00 pm						

REC 7 BBQ PAVILION RENTAL

Rec 7 Pavilion Rental Fee: \$75 per Pavilion

Reservations open a year-to-date in advance and are taken on a first come, first served basis.

The maximum capacity of each pavilion is twelve people. Same day back-to-back advance reservations are not allowed.

Alcohol, tents, extra tables, amplified music, machines, bouncers, and vendors are prohibited. All pavilion users must exit the recreation center at the end of the reservation.

No refunds are given for cancellations.

REC 7 PAVILION RENTAL HOURS

SUNDAY - THURSDAY*

Day Rentals: 10:00 am - 2:00 pm

*Day Rental not available on Thursdays

Evening Rentals: 3:00 pm - 7:00 pm

FRIDAY & SATURDAY

Day Rentals: 10:00 am - 2:00 pm

Evening Rentals: 4:00 pm - 8:00 pm



REC 2 MEETING ROOM RENTAL

Rec 2 Meeting Room: \$20/hour

Tables and chairs are provided. Renter must be an adult and an MTA homeowner listed on the property deed or an MTA tenant listed as "Head of Household" in MTA's database. Call the Admin Office (808-623-7300) for information and availability.

REGARDING POOL RESERVATIONS & LIFEGUARDS:

All reservations for the use of a swimming pool will require payment for the services of MTA lifeguards. One lifeguard is required for every 35 people in the pool area regardless if they are swimming or not. Lifeguards must remain on duty as long as there are people in the pool area. There is no "grace-period" for setting-up or clean-up for swimming pool rentals. Flotation tubes and pool toys are provided by MTA at Recs 3. The Rec 1 Waterslide will not be available during pool rentals.

MILILANI TOWN ASSOCIATION
TINY TOTS
 Tues & Thurs | 8:30 am - 10:30 am at Rec 5
 WEBTRAC



Open to Children 18 months to 4 years old



With the help of an adult, children will enjoy play time, circle time, arts & crafts, pool & park days, field trips and meeting new friends! This program offers a safe, fun and educational stepping stone to preschool.

ONLINE REGISTRATION IS ONGOING
 \$70 per month for MTA Members
 Call 808-623-7300
 to ask about observing a class before signing up.

TO REGISTER OR FOR MORE INFO, VISIT:
MILILANITOWN.ORG/ACTIVITIES/FOR-TOTS/

MILILANI TOWN ASSOCIATION
SENIORS PROGRAM

Wednesdays | 9:30 am - 11:30 am
 Rec 5 | 95-1101 Ainamakua Dr.



Mililani residents, 55 and over, with a valid MTA ID card are welcome to participate.

Activities Include: Game days, cultural activities, informational seminars, holiday celebrations, potlucks, pool and park days, service projects, arts & crafts and more!

WHAT'S ON NEXT MONTH'S CALENDAR?
 Visit: milianitown.org/activities/for-seniors/

THIS IS A FREE PROGRAM FOR MTA MEMBERS

WEBTRAC REGISTRATION REQUIRED

For Registration Assistance, contact Jess at 808-440-2640

Are you turning 65?
 Call your local licensed Humana sales agent.



Bernadeta Antos
 808-208-9223
 BAntos@humana.com

Monday - Friday
 8 a.m. - 5 p.m.

Humana. Y0040_GHHHXDFEN23a_BC_C



Students First, Values Matter

Cultivating values-driven students who go forward with confidence to positively impact our world.

Island Pacific Academy inspires students to think critically, solve problems creatively, and adapt to the dynamic demands of an ever-evolving world. We provide a nurturing, values-based education in a safe environment that lays the foundation for future success.

APPLY NOW FOR 2025-2026

NOW ACCEPTING APPLICATIONS FOR 2025-2026



ISLAND PACIFIC ACADEMY
 WHERE VALUES MATTER

islandpacificacademy.org

Grades K-12 | 909 Haumea Street • Kapolei | 808.674-3567 | Financial aid available

AQUATICS PROGRAMS

ADULT WATER AEROBICS

WEBTRAC

Participants of all fitness levels will enjoy water workouts to improve strength, balance, endurance and flexibility. Classes are led by a fitness instructor and are conducted to music, both in waist-to-chest deep water and in deep water. Must be at least 18 years old to participate.

Classes are not held on holidays.

TUESDAY | WEDNESDAY | THURSDAY

NO CLASS 11/28/24

Time: 9:00 am - 10:00 am

Place: REC 4

MONDAY | TUESDAY | WEDNESDAY | FRIDAY

NO CLASS 11/11/24

Time: 10:00 am - 11:00 am

Place: REC 7

TUESDAY & THURSDAY

NO CLASS 11/28/24

Time: 6:00 pm - 7:00 pm

Place: REC 7

WEDNESDAY

Time: 6:00 pm - 7:00 pm

Place: REC 2

PUNCH CARD FEES (WITH MTA CARD)

1 Class: \$4 14 Classes: \$42

2 Classes: \$7 25 Classes: \$70

9 Classes: \$30

PARENT AID

WEBTRAC

Classes are for infants and toddlers (8 months – 3 years old) accompanied by an adult. Parents are taught how to build their child's confidence and skill levels. Participants will work on water entry and exit and water exploration. Parents will work with participant on water skills such as bobbing with blowing bubbles, floating on their front and backs, and introduce beginner skills such as kicking and sculling.

Classes are 30 minutes one-on-one parent and child with an instructor teaching in a group setting. There will be 25 minutes of water exploration, shared individual time with the instructor, and free play immediately after.

MONDAY & WEDNESDAY (7 classes)

Dates: 11/4/24 - 11/27/24

NO CLASS 11/11/24

Time: 1:30 pm - 2:25 pm

Place: REC 4

Fee: \$110 for MTA members

ONE ON ONE LEARN TO SWIM

WEBTRAC

Registration for December session will be open Wednesday, November 6, 2024 online through WebTrac at 8:00 am.

Classes will be 1:1 with an instructor for 25 minutes. All participants welcome from basic water adjustment through stroke refinement skills. Instructors will teach to each participant's abilities. Registration is ongoing month to month. Spots will not be held for prior month's participants. Registration will open the first Wednesday every month for the following month. Participants must be at least 2 ½ years of age.

TUESDAY & THURSDAY (7 classes)

Dates: 11/5/24 - 11/26/24

Time: 6:00 pm (Limit 6)

6:30 pm (Limit 6)

Place: REC 2

Fee: \$200 for MTA Members

KIDS LEARN TO SWIM

MTA MEMBER REGISTRATION

WEBTRAC

FOR DECEMBER 2024 - JANUARY 2025 SESSION

Preschool through Level 6:

FRIDAY, NOVEMBER 22, 2024

Starting at 10:00 am ONLINE on WEBTRAC



CURRENT OCTOBER - NOVEMBER SESSION SCHEDULE | 10/3/24 - 11/19/24

TUESDAY & THURSDAY (14 classes)

Dates: 10/3/24 - 11/19/24

Time: 3:00 pm, 4:00 pm, or 5:00 pm

Place: REC 2 (heated pool)

Fee: \$210 for MTA Members

SATURDAY & SUNDAY (14 classes)

Dates: 10/5/24 - 11/17/24

Time: 8:00 am, 9:00 am, or 10:00 am

Place: REC 7 (heated pool)

Fee: \$210 for MTA Members

SATURDAY ONLY (7 classes)

Dates: 10/5/24 - 11/16/24

Time: 8:00 am, 9:00 am, or 10:00 am

Place: REC 7 (heated pool)

Fee: \$105 for MTA Members

SUNDAY ONLY (7 classes)

Dates: 10/6/24 - 11/17/24

Time: 8:00 am, 9:00 am, or 10:00 am

Place: REC 7 (heated pool)

Fee: \$105 for MTA Members

Registration: Due to the popularity of the Kids Learn-to-Swim classes, a registration date is set for each 2-month session. Payment is due upon registration.

Kids' Learn to Swim Class Rules: Parents may observe classes from the deck seating areas only. No one is allowed in the swimming or wading pools except the class participants and instructors. We discourage parents from interfering with classes by talking to their child, yelling words of encouragement, reprimanding or making gestures. Parents, who have children 11 years old and under need to be present for the entire swim class. Parents are responsible for escorting participants to and from the lesson area.

ATTENTION: If your child is not registered for the appropriate level and the correct level he/she belongs in is full, your money will be refunded, you will be taken off the roster and you will be put on the wait-list.
***SWIM LEVELS MAY BE COMBINED AT ANY TIME.**

NEW! WATER POLO CLINIC

WEBTRAC

Dive into the exciting world of Water Polo with our specialized clinic at Recreation Center #1. Designed for players of all skill levels, this hour-long session will help you develop and refine essential techniques and strategies for this dynamic sport. Learn fundamental skills such as passing, shooting, and defensive tactics. Practice in a supportive environment with drills and scrimmages to enhance your game sense and teamwork. Benefit from guidance by experienced Water Polo coaches dedicated to helping you improve. Enhance your swimming endurance and overall fitness. Whether you're a beginner looking to get started or an experienced player aiming to sharpen your skills, this clinic provides a great opportunity to grow and enjoy the sport. OPEN REGISTRATION ON WEBTRAC.

MONDAY

Dates: 10/7/24 - 11/25/24

NO CLASS 11/11/24

Time: 5:00 pm - 6:00 pm | Beginner

6:00 pm - 7:00 pm | Advanced

Place: REC 1

Fee: \$50 for MTA Members

\$70 for Non-Members

JUNIOR MASTERS

WEBTRAC

Participants, ages 8-17 years old, work on stroke refinement and endurance necessary to become proficient swimmers. This program is a non-competitive alternative to swim teams.

Prerequisite: Participants must have passed Level 6 and must present their MTA report card during registration. If the interested participant did not attend MTA's swim programs, please contact the Aquatics Manager to set up a swim test. Interested participants must be able to perform the back and front crawl stroke, breaststroke, butterfly, and open and flip turns.

MONDAY & WEDNESDAY

Dates: 11/4/24 - 11/27/24

Time: Novice: 3:00 pm - 4:30 pm

Novice/Adv.: 4:30 pm - 6:00 pm

Place: REC 6

Fee: \$100 for MTA Members

**FOR MORE INFO REGARDING
MTA AQUATICS PROGRAMS, VISIT:
MILANITOWN.ORG/NEWS**



Note: Class size & availability is subject to change

JOIN WEBTRAC NOW TO ENJOY MTA AQUATICS PROGRAMS ALL YEAR LONG



All Aquatics classes are available online by using WebTrac. See page 12 Please check the following ahead of registration:

1. You need a **username** and **password** for WebTrac. If you don't have one, fill out a **WebTrac Online Access** form (available in WebTrac Quick Links)
2. Verify that your MTA ID cards are valid until the last class date.
3. Verify that the participant is listed in the household.
4. Owners can renew in WebTrac under "My Account" > Membership Renewal.
5. Tenants can only renew at any MTA Business office with a new *Transfer of Privilege* form filled out.

SPECIAL NEEDS LTS/WATER THERAPY



Classes will be 1-on-1 with an instructor for 30 minutes. Participants would need to have special needs or be diagnosed on the autism spectrum. Registration is ongoing month to month.

Registration opens the 2nd Monday of every month for returning participants. Returning participants time slots will be held until the following Monday. Registration will open on the 3rd Monday for all new participants, and all unpaid spots will become available.

MONDAY & WEDNESDAY (7 classes)

Dates: 11/4/24 - 11/27/24

NO CLASS 11/11/24

Time: 2:30 pm, 3:00 pm, 3:30 pm, 4:00 pm, 4:30 pm, 5:00 pm, 5:30 pm

Place: REC 4

Fee: \$140 for MTA Members

ADULT LEARN TO SWIM



Must be 18 years old or older. Classes are 45 minutes long. Participants are taught to be safe and comfortable in the water using basic water skills and fundamental strokes. Participants of all levels are welcome.

MONDAY & WEDNESDAY (7 classes)

Dates: 11/4/24 - 11/27/24

NO CLASS 11/11/24

Time: 8:00 am - 8:45 am

Place: REC 4

Fee: \$90 for MTA Members

WAIT LISTED CLASSES

LIFEGUARD CERTIFICATION CLASS

Must be 15 years old or older.

This is an American Red Cross certification course in Lifeguard Training, First Aid, and CPR/AED for the Professional Rescuer.

Fee: \$225 for MTA Members
\$250 for non-members

CPR FOR SCHOOLS & THE COMMUNITY

Must be 15 years old or older.

This is an American Red Cross certification course. Participants in this course learn to recognize and respond to emergencies.

Fee: \$60

NOTICE REGARDING JET SPAS:
Jet Spas are CLOSED during Aquatics Programs.
Thank you for your understanding.



WAIMEA VALLEY

E KOMO MAI KAMA'ĀINA

KEIKI WEDNESDAYS

FREE ADMISSION FOR ALL KAMA'ĀINA KEIKI UNDER 12 EVERY WEDNESDAY

KAMA'ĀINA THURSDAYS

FREE ADMISSION FOR ALL KAMA'ĀINA, THURSDAYS, 12-4PM

LĀ 'OHANA SUNDAYS

'OHANA 50% OFF ALL KAMA'ĀINA ADMISSION ON THE 3RD SUNDAY EACH MONTH

ANNUAL PASSES

FAMILY PASS (2 ADULTS AND UP TO 6 CHILDREN UNDER THE AGE OF 18) \$80

OPEN TUES-SUN, 9AM - 4 PM



@waimeavalley



@waimeavalleyoahu



WAIMEA VALLEY
HIIPAKA, LLC



Celeste (K5) and Ellory (G5) collaborating on a project during K5 and Grade 5 BUDDY DAY.

Dream. Learn. Do. THE HANALANI WAY!

Students from preschool to Grade 12 thrive while living out our motto of LOVE GOD, LOVE OTHERS, AND CHALLENGE YOURSELF! Through a variety of teaching methods and utilizing our innovative learning areas students can grow mentally, physically, emotionally, and spiritually.

APPLY BY DECEMBER 15 TO RECEIVE PRIORITY PLACEMENT.

APPLY TODAY, at HANALANI.ORG

QUESTIONS? Contact our Admissions Office at 808.625.0737 ext. 456 or admissions@hanalani.org

See the Hanalani Way



HANALANISCHOOLS



HANALANIROYALS



HANALANISCHOOLS

CLUBS & ORGANIZATIONS

ALOHA AQUATICS

Our organization is a Mililani Competitive Swim Team since 1971. Swimmers 6-18 years of age are eligible to try out for the team with having the knowledge of ALL the swim strokes.

Practices:

Mon - Fri | 5:15 pm - 7:00 pm | VMAC Pool
Tues, Thurs, Fri | 5:15 pm - 6:45 pm | Wahiawa Pool
Tues/Thurs | 3:15 pm - 5:00 pm | Rec 6 Pool
Wednes/Fri | 3 pm - 5 pm | Waiialua Pool

Visit alohaquatics.org for more information

SCOUTING AMERICA

A program that builds character, trains in the responsibilities of citizenship, and develops personal fitness.

TROOP #164

2nd & 4th Tuesday of each month
5:00 pm - 7:00 pm | Rec 2

Contact: Kalani Lee | klee6267@yahoo.com

TROOP #664 for Boys

Fridays | 7:00 pm - 8:45 pm | Mililani Waena Elementary

Contact: Chastine Correa

ScoutmasterBoys@troop664.org

Website: troop664.org

TROOP #664 for Girls

Fridays | 7:00 pm - 8:45 pm | Mililani Waena Elementary

Contact: Dean Uyeno

ScoutmasterGirls@troop664.org

Website: troop664.org

CUB SCOUTING

Pack 564 for Girls and Boys Grades K-5
3rd Friday of the month Aug-May 7:00-8:30
Mililani Mauka Elementary Cafeteria
Contact: info@mililanicubscouts.com

MILILANI GARDEN CLUB

Created to promote and participate in community projects where possible, by providing education in horticulture, conservation, garden design, and the art of flower arrangement.

Meetings: 3rd Thursday of the month
9:00 am - noon | Rec 2

Contact: 808-623-6287

MILILANI LIONS CLUB

We help where help is needed in our own communities and around the world, with unmatched integrity and energy.

Meetings: 1st, 2nd & 4th Wednesday of the month
Contact: Winston Watarai | watagai98@gmail.com

ROTARY CLUB OF MILILANI SUNRISE

We are a community service organization whose motto is **SERVICE ABOVE SELF**. We work in the community, schools and with other services.

In-person meeting: 1st Wednesday | 7:30 am at Rec 2
Zoom meetings: 2nd & 4th Wednesdays | 7:30 am
Contact: Kathy Lum, President
kathylum.rotary@gmail.com

VENTURE CREW BOY SCOUTS OF AMERICA

A youth development program of the Boy Scouts of America for young men and women.

Meetings: 2nd & 4th Sunday of each month
5:00 pm - 7:00 pm | Rec 2

Contact: Stuart Lai | 808-369-7673
mililaniventurecrew@gmail.com
[facebook.com/CREW808/](https://www.facebook.com/CREW808/)

CONTRACTOR CLASSES

ALOHA FIT



BOOTCAMP - This is not your average Bootcamp class! Shake up your fitness routine with a heart-pumping session of fun, games, sweat and strength. Led by a Certified Personal Trainer our signature format is adjustable for all fitness levels and ages. Students are required to bring their own mats and weights. Space is limited, please reserve your spot online today!

Monday: Discontinued during Rec 3 Renovation
Wednesday: 6:00 pm | Rec 6

Instructor: Moria Nisbet
Email: moria@alohaftmililani.com
www.alohaftmililani.com

Cost per class: \$10 MTA Members | \$12 non-members

KARATE | RICHARD NELSON



A traditional program that promotes self-discipline, respect for others, self-control, self-confidence, focus, and physical fitness. Open to all ages.

Monday & Wednesday: 5:00 pm - 7:00 pm | Rec 1

Instructor: Richard Nelson
Phone: 808-721-0507
www.fskah.com

JUDO | RICHARD OSHIRO



Are you interested in participating in an Olympic sport that is good for the mind, body and spirit? Mililani Judo Academy has been helping the Mililani community develop confident, respectful citizens since 1973. You will learn self defense, get a great workout, and have fun participating in a lifelong activity that the whole family can enjoy. Come join us!

Tuesday & Thursday: 5:00 pm - 7:00 pm | Rec 1

Sensei: Richard Oshiro
Phone: 808-265-2590

QIGONG & TAI CHI | STUART HOLLOWAY



This class is designed for both beginning and experienced students, and includes a variety of practices and forms for balance, flexibility, focus, strength, relaxation and enhanced breathing techniques.

Students will learn Qigong Warmup, 8 Silk Brocades, Organ Cleansing/Detox, Yang style Tai Chi short forms, and Tai Chi stick in an active, fun and educational environment. Adults (and children under 18 accompanied by a parent or guardian) are welcome.

Tuesday: 5:45 pm - 6:45 pm | Rec 6
Saturday: 9:45 am - 10:45 am | Rec 6

Instructor: Stuart Holloway
Phone: 808-741-3650
Email: Stuart@InnerycentreLLC.com
www.InnerycentreLLC.com

DANCE CLUB FITNESS



A fun, easy to follow high-energy exercise class with dance moves performed to the hottest hits across multiple genres. After cardio, bonus abs and stretch.

Monday: Discontinued during Rec 3 Renovation

Instructor: Helena Sundberg
Phone: 386-427-8407
Email: danceclubfitness808@gmail.com

JAZZERCISE



Are you ready for the ultimate confidence infusion? Channel your inner pop diva in the original dance party workout for all ages and fitness levels!

Blending dance with Pilates, yoga, kickboxing and strength training, one 55-minute session can burn up to 800 calories! The results? Long, lean muscles and an undeniable mood boost!

Your first FOUR classes are FREE!
Come dance with us!

Monday: 6:30 pm - 7:30 pm | Rec 6
Tuesday: 6:15 pm - 7:30 pm | Rec 5
Thursday: 6:30 pm - 7:30 pm | Rec 5
Saturday: 8:30 am - 9:30 am | Rec 6

Instructor: Tammi Barboza
Phone: 808-497-4299
Email: jazzerciseleeward@gmail.com

ZUMBA®



Zumba® is a fun dance fitness class that is done to a background of upbeat international rhythms, mainly Latin and pop music.

Come and join the Zumba® party with us. It's fun and easy to follow, without you realizing you are working out.

NEW! Monday: 9:30 am - 10:30 am | Rec 6
Wednesday: Discontinued during Rec 3 Renovation
Thursday: 5:00 pm - 6:00 pm | Rec 5
Saturday: 11:00 am - 12:00 pm | Rec 6

Instructor: Noriko Mukk
Email: noriko.zumba@gmail.com

Drop-in Fee: \$5 MTA Members | Members Only

ZUMBA® GOLD



Zumba® GOLD - Combining Latin and International music, GOLD is a low-impact dance fitness designed for active older adults, people with mobility issues, and anyone who is new to Zumba. Easy-to-follow moves that promote cardio health, coordination, balance, stronger bones and muscles. The moves are easier on the joints. If needed, chairs are available for a great seated workout (Chair Zumba). No registration needed. Just come, pay at the door, and join in the fun!

GOLD | Tuesday: 10:45 am - 11:45 am | Rec 1
Zumba® | Wednesday: 9:45 am - 10:45 am | Rec 1

Email: sherylfitness808@gmail.com
www.sherylfitness.com

Drop-in Fee: \$5 MTA Members | \$6 for non-members

TENNIS

Get active and have fun with tennis! Players of all levels are welcome - we'll guide you through getting started with the right equipment, learning the rules of play, and playing for fun, or on a competitive level. All lessons are held at Rec 3 (thru 10/31).



TENNIS WITH RICK AQUINO

Tuesday: 3:00 pm - 9:00 pm*
Thursday: 3:00 pm - 9:00 pm*
Saturday: 9:00 am - 9:00 pm*

Discontinued during Rec 3 Renovation

Phone: 808-486-5270



TENNIS WITH RICH SOTELO

Mon, Wed, Fri, Sun: 7:00 am - 9:00 pm*
Discontinued during Rec 3 Renovation
Group & Private Lessons Available.
By Appointment Only.

Email: tennisuer@gmail.com

ROLL YOUR PAIN AWAY



Open to all ages. Alleviate the symptoms of common musculoskeletal ailments with the Fascianation Method of self-myofascial release. Developed by Founding Members of the Fascia Research Society, this class will enable you to understand why you have aches and pains and how to mitigate those pains with simple and effective techniques using a Fascianator Roller. Improve your flexibility, posture and circulation while learning about the largest organ system in the body...the FASCIA.

Tuesday: 9:00 am - 10:00 am | Rec 6
Wednesday: Discontinued during Rec 3 Renovation

Drop-ins are welcome.

Instructor: Anthony Chrisco
Phone: 808-227-6221
Email: achrisco16@gmail.com
www.thefascianator.com

Bring a yoga mat and water and wear comfortable exercise clothes. Read our incredible testimonials at: www.thefascianator.com.

Cost per class: \$15 MTA Members | \$16 non-members

HAWAIIAN KAJUKENBO ASSOCIATION



A self-defense system incorporating Karate (Ka), Judo and Jujitsu (Ju), Kenpo (Ken) and Chinese Boxing (Bo). The program focuses on vital life skills including respect, discipline, focus, concentration, and confidence for the entire family.

LITTLE DRAGONS

Monday & Wednesday: 5:30 pm - 6:00 pm | Rec 5

YOUTH

Monday & Wednesday: 6:00 pm - 7:00 pm | Rec 5
Saturday: 9:00 am - 10:00 am at Rec 5

ADULTS

Monday & Wednesday: 7:00 pm - 8:30 pm | Rec 5
Saturday: 10:00 am - 11:00 am | Rec 5

WEAPONS

Saturday: 8:00 am - 9:00 am | Rec 5

Contact: Jane Iversen
Phone: 808-626-2807 | 808-222-3860
www.hawaiiankajukenbo.com

YOGA | JUDY KOSAKA



Relaxing Vinyasa Flow yoga class to encourage flexibility and increased range of motion. Wear comfortable clothes and bring your personal yoga mat. No registration or prior yoga experience required.

Thursday: 6:00 pm - 7:00 pm | Rec 6

Instructor: Judy Kosaka
Phone: 808-371-8006
Email: bewell808@yahoo.com
www.getfit808.com

Cost per class: \$10 per class

MINDFULNESS KIDS YOGA



This class focuses on having fun while learning basic yoga movements, helping to understand and inspire the inner-self, practice mindful exercises with proper breathing techniques to increase strength, flexibility, and balance. Increase focus and self-confidence also benefits child's academics and athletics. Help improve body and mind growth in a peaceful and healthy way!

This class also includes mindfulness activities, and arts & crafts.

Come join us to experience Mindfulness Yoga! This class is designed for children ages 4 - 11 years old. Please feel free to contact me for more information.

Wednesdays: 4:30 pm - 5:30 pm | Rec 6

Instructor: Maki Shin
Instagram: kapilina_yoga
Phone: 808-230-6767
Email: kapilinyogahawaii@gmail.com

FREE TRIAL FOR FIRST CLASS!
Cost per class: \$14 MTA Members | \$15 non-members

YOGA MORNINGS



Aloha community,

I am not here to teach you how to balance on your pinky or put your foot behind your head (although you may one day).

I am here to teach you how to be comfortable being uncomfortable, have fun, heal your body, become stronger and more flexible, and feel empowered while doing it! Anyone can start where they are and become a better version of themselves through the teachings of yoga.

Please bring your yoga mat, yoga blocks, and a strap (a robe tie works fine too!).

See you on the mat! Come 10 minutes earlier to register yourself.

Tuesday & Thursday: 9:00 am - 10:00 am | Rec 1

Instructor: Evi Paraskeva
Instagram: yogi_mindful_mama
Email: yogimindfulmama@gmail.com

Cost per class: \$10 MTA Members | \$12 non-members

NOTICE REGARDING REC 3 CLASSES:

During the Rec 3 renovation, some Contractor Classes will be temporarily moved to other facilities. The days & times of the classes may also be affected. Please check class day, time and location for updates. Subject to change and until further notice. We apologize for any inconvenience and appreciate your patience. Mahalo.

Changes in RED.

SEE PAGE 20 FOR FACILITY ADDRESS & INFORMATION.

PLEASE CONTACT INDEPENDENT CONTRACTORS FOR MORE INFORMATION ABOUT THEIR CLASSES.

PICKLEBALL | KYLE PARADES

GAMEON PICKLEBALL INSTRUCTION



Know More, Move Better, Play Better! PPR certified instructors in laser-focused classes that teach successful Pickleball Techniques + Doubles tactics to play confidently and safely in both recreational and competitive settings.

Wednesday: 7:00 pm - 9:00 pm
Rec 3 Pickleball Courts 1 & 3 (thru 10/31)
Discontinued during Rec 3 Renovation

Instructor: Kyle Parades
Phone: 808-554-6533

K-POP DANCE | CREATIVE MOVEMENT | BALLET

K-POP DANCE - K-pop, short for Korean pop music, has been rising to fame internationally in recent years thanks to the popular boy group, BTS. K-pop consists of a wide variety of music styles, accompanied by unique choreography that fans often enjoy learning for fun. In this class, we will be learning choreography from a handful of K-pop songs, some of which will be student requests!

Instructors: Chloe and Ellie Z
Saturday: 12:15 pm - 1:15 pm | Rec 1

CREATIVE MOVEMENT - Beginning level of exploration with practice of the basic dance elements and pre-ballet for ages 3 to 5. Let your child discover the beauty and joy of self-expression through dance.

Friday: 3:00 pm - 4:00 pm | Rec 1



BALLET - Ballet is a beautiful system of body awareness. It develops an adaptive body that can move with both strength and grace.

Ballet 1 (Ages 6 to 9)
Friday: 4:00 pm - 5:00 pm | Rec 1
Saturday: 9:45 am - 10:45 am | Rec 1

Ballet 2/3 (Ages 9 to teens)
Friday: 5:00 pm - 6:30 pm | Rec 1
Saturday: 10:45 am - 12:15 pm | Rec 1

Instructor: Laura Kunimura
Phone: 808-228-3743 | Email: danceisle@aol.com
www.danceisland.net



- Solar Panel Cleaning
- Pressure Washing
- Window Cleaning
- Gutter Cleaning

ALOHA CLEANING EXTERIOR SERVICES

808-306-5063 *20% off for Mililani Residents*

Free Estimates • Licensed & Insured

Fresh Mililani Grown Organic Vegetables
Free Delivery to your home with min. \$20 order



GAVAGROW.COM

Proudly Serving the Community with Sunshine and Aloha

OHAI Party RENTALS

- Tents
- Tables
- Chairs
- Food Warmers
- Bistro Lights

We'll do the hard part, you do the partying!
Backyard "Pā'ina" Style • Set-Up & Break-Down

OAHU DOORS
License PC-32237

Ace Installation and Repair

- Broken Springs & Cables Replaced
- Residential Garage Doors & Openers
- Carport Enclosures
- Servicing All Makes & Models

(808) 625-5759
oahugaragedoors.com



JAZZERCISE

Monday • Tuesday • Thursday • Saturday
See Contractor Class Listing for more information

YOUR FIRST FOUR CLASSES ARE FREE!
JUST SHOW UP AND DANCE WITH US!

Instructor: Tammi Barboza
808-497-4299 | jazzerciseleeward@gmail.com

real Real Estate, LLC
Hawaii 1-808-333-3337

Buying or Selling Your Home?

The trusted guidance of a local, friendly Realtor® makes a world of difference.



Darnelle Travis (808) 625-5057
SunshineAlohaHomes@gmail.com
OhaiPartyRentals@gmail.com

Reliable • Professional • On-Time Service

HOUSEPROUD INC
Cleaning Services Since 1982

Residential • Commercial • Vacation Rentals

Qualified professionals who take great pride in our work all of which is **GUARANTEED!**

We work to your satisfaction!

Member of the BBB Fully Insured

Call **808-623-8185**

Best to email: scorpio2175@gmail.com

First time service gets 5% discount on a minimum of \$135. Hire us for work and refer a customer and receive \$20 bonus if we are hired.



houseproud.com

LEARN 'RIGHT FROM THE START'

VOLLEYBALL CLINICS AND CAMPS

All ages (7-18) all skill levels welcomed!
We offer clinics for all levels from our Beginners "FUNDAMENTALS" Program to Club Team Programs. No Experience needed.

- Passing
- Setting
- Hitting
- Ball Control



Clinics in Mililani at Hanalani School. Please TEXT us at **673-3151** or visit pinnaclevolleyballhawaii.com

PINNACLE VOLLEYBALL

INVESTED EDUCATIONAL ACADEMY

808 428 1595

LOCALLY OWNED & OPERATED TUTORING FOR OUR FUTURE LEADERS

BOOK NOW

- Math
- Chemistry
- English
- Physics
- Statistics
- College Prep & More!

SCAN ME



FOR MTA MEMBERS

CONSOLIDATED THEATRES

\$9.50 SCREENSAVER TICKETS



Buy your ScreenSaver movie tickets at the Business Offices at Box 3 & 7. Present the tickets at the Mililani 14 Theatres box office, or other participating Consolidated Theatre locations, for admission. Not valid for "No Pass" engagements. ScreenSaver tickets do not expire.

Visit consolidatedtheatres.com for show times & movie information

VENDORS!

We are always looking for exciting new vendors to join us at upcoming MTA events!

SCAN HERE or email jsuzuki@mililanitown.org for more information



MILILANITOWN.ORG

INLINE CONSTRUCTION
Licensed (LX BC-29948) Insured

Building Dreams One Home at a Time

Specializing In...

- Additions
- Renovations
- General Home Repairs
- Interior & Exterior Painting
- Kitchen & Bath Remodels
- Plumbing & Electrical Services

For a Free Estimate Contact Roger
(808) 368-5628
roger_inlineconstruction@yahoo.com
Mililani Business Owner
INLINE-CONSTRUCTION.COM

MO'S PAINTING, LLC
LIC# CT-38446

FREE ESTIMATES
RESIDENTIAL
COMMERCIAL
LICENSED
INSURED
30+ YEARS EXPERIENCE

(808) 330-8285
MosPainting2020@gmail.com

NEW KINE ALL DAY TIME

kokua korner mart

The BEST Deals on Candy, Snacks & More

OPEN

MONDAY TO FRIDAY
7:30AM TO 4:30PM

Milliani Tech Park
175 Kahelu Av. Unit #1 Milliani, HI 96789

[kokua.korner](http://www.kokua.korner)

See our ad on page 13 for a special offer!

Quality Painting

Residential & Commercial Painting
Interior & Exterior Painting
Carpentry & Drywall Repairs
Concrete Restoration

FREE ESTIMATES

808-625-9411
cbqpainting.com

Bonded & Insured • Lic #C-26872

OPEN MAT-O
SHARING ALL THINGS MATO

HOT YOGA

Supporting you on your path to becoming your best you

www.openmat-o.com | 808-368-0744 | info@openmat-o.com

Take care of your Air with NS Air

NS AIR CONDITIONING

Service • Maintenance
Installation • Replacement
Residential/Commercial

808-520-1034 | Fax: 808-637-4581 | Email: ns@nsair.net

TIME TO PAINT YOUR HOME?

FORD PAINTING PROFESSIONALS
RESIDENTIAL • COMMERCIAL • LICENSED • INSURED

"It Costs Less to do it Right the First Time!"

- Residential & Commercial • Remodeling & Repairs
- New Construction • Garage Floor Coatings & More!

FREE ESTIMATE \$1000 OFF
+\$200 OFF FOR VETERANS | -\$150 OFF FOR SENIORS

21 YEARS SERVING MILILANI

See ad on page 23

808-216-0272
www.fordpaintingprosinc.com
Licensed & Insured Fax: 808-626-7388 Lic.#C-25781

Mililani Town Florist

808-625-2445
Locally Owned & Operated

Lei & Haku • Funeral & Church Arrangements •
Birthday • Anniversary • Holiday Arrangements •
Wedding & Prom • Tropical Flowers

Free Delivery In Mililani

Mililani Town Florist Website

SCAN ME

www.MililaniTownFlorist.com

State Farm

Proud to support the neighborhood

Being a good neighbor means being there for my community. As your local State Farm® agent, I'm ready to help whenever you need me. Give me a call.

I am a proud third generation Mililani resident and MHS Trojan. Conveniently located in the Town Center of Mililani, my team and I look forward to meeting you.

Brandon Kim Insurance Agency Inc.
BRANDON KIM
State Farm Agent
95-1249 Meheula Pkwy., Suite 149
Mililani, HI 96789-1788

Bus: **808-627-0597**
brandon@agentbrandonkim.com
www.agentbrandonkim.com

Like a good neighbor, State Farm is there.®

SAL'S GARDEN CARE & HOME REPAIR Since 1984 Insured

Up to \$1500 Oahu & Big Island

GARDENING: Scheduled Maintenance & Single Jobs
IRRIGATION: Design, Repair & Installation
MAILBOX: Replace, Repair & Install
HANDYMAN SERVICES: Carpentry, Painting, Tiles & Masonry

SalBallesteros@aol.com **(808) 348-0362**

Lic. No. 8036339

HUA CONSTRUCTION INC.
Interior & Exterior Construction

Commercial • Residential Remodeling
Renovations • Additions • Cabinet • Marble
Kitchen & Bathroom • Electrical • Plumbing

FREE ESTIMATE, QUALITY ASSURANCE

YUN HUA LIN
(808) 232-4121
Email: huaconstructioninc@gmail.com
www.huaconstructionhi.com

R-MAN PAINTING
Lic. #C-31989

Commercial • Residential
High Rise • Townhomes
Licensed & Insured

FREE ESTIMATES
(808) 927-8339
rman428@gmail.com

Robert Man
Owner

TUTORING
Individualized Instruction • References Available

JIMMY CASTRO
DBA LA'A KEA TUTORING SERVICE

MATH • SCIENCE • SAT/ACT

808-295-2574
jcastro808@gmail.com
HAWAIIUTUTOR.NET

PERSONAL LOAN

8.75%
APR*
3 YEAR TERM

APPLY AT PEARLHAWAII.COM



Upgrade You.

pearlhawaii.com | 808.73.PHFCU (808.737.4328) | WAIPIO | EWA | AIRPORT | PEARL HARBOR | HONOLULU | WAIANAE

*Annual Percentage Rate (APR). The loan rates advertised are "A" Tier loan rates in our Multi-Tiered Loan Rate Program. Other rates and terms are available. Other terms, conditions, and restrictions may apply. Visit any of our branches for more information. May not be used for a business loan. Borrower must be 18 years of age or older. Rate is subject to change or cancellation without prior notice. Payment example: \$1000 for 36 months at 8.75% APR is 35 Payments of \$31.68 and 1 estimated payment of \$31.45. Federally insured by NCUA.



APPLY NOW